

- LEGEND
- Indicates $\frac{3}{4}$ " Iron Pipe found, unless noted otherwise
 - Indicates $\frac{3}{4}$ " Iron Pipe set
 - ⊙ Indicates monument found

NOTES
All linear distances are shown in feet and decimals thereof.

BASIS OF BEARINGS
The bearing (N 85° 02' 35" W) of the centerline of Old San Francisco Road recorded in Book 159 of Maps of page 36 as shown on the Map of Tract 3426 in the Office of the County Recorder, Santa Clara County, was used as the basis of bearings shown upon this map.

RECORD OF SURVEY
LANDS OF
MAYFAIR DEVELOPMENT CO. INC.
Lots 2 & 3, Tract 3426
BEING A PORTION OF THE S.W. 1/4 OF SECTION 31, T6S, R1W, M.D.B. & M.
SUNNYVALE, CALIFORNIA
SCALE 1" = 50'
FEBRUARY 1964

CHARLES W. DAVIDSON CO.
CIVIL ENGINEERS
120 East Gish
San Jose, California

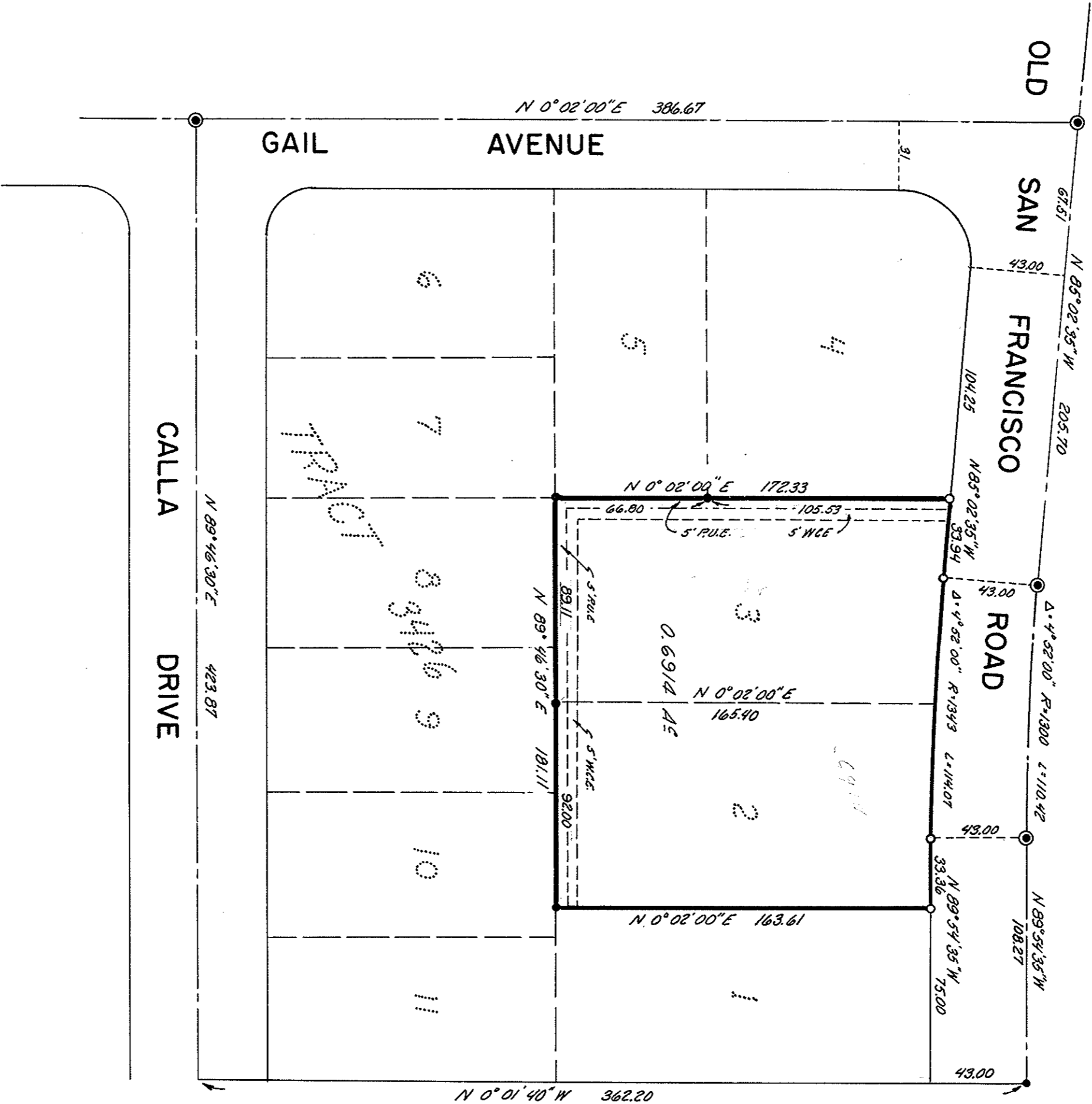

SURVEYORS CERTIFICATE

This map correctly represents a survey made by me or under my direction in conformance with the requirements of the Land Surveyors' Act at the request of

MAYFAIR DEVELOPMENT CO. INC.

in Feb. 1964

Charles W. Davidson

PCE No. 11960

CO. SURVEYORS CERTIFICATE

This map has been examined for conformance with the requirements of the Land Surveyors' Act this 22nd day of MARCH 1964.

CHANCE T. PORT

County Surveyor

By Deputy, Charles W. Davidson

RECORDERS CERTIFICATE

Filed for record this 12th day of March

1964 at 10:31 a.m. in Book 175 of Maps.

at Page 2 at the request of

Charles W. Davidson

#502

County Recorder

by Deputy, David W. Davidson