

ELECTRICAL PACKAGE – JOB#5659218

NO	TAG	PACKAGE #	LOCATION	SWITCHES		OPTION	FANS CONTROLLED					
				LOCATION	QUANTITY		FAN TAG		TYPE	φ	HP	VOLT
1	KH1	DCV-1011	UTILITY CABINET LEFT	08 - SHIP LOOSE W/ PREWIRE	1 LIGHT  1 FAN	SMART CONTROLS DCV	EF-1	EXHAUST	1	0.500	115	6.3

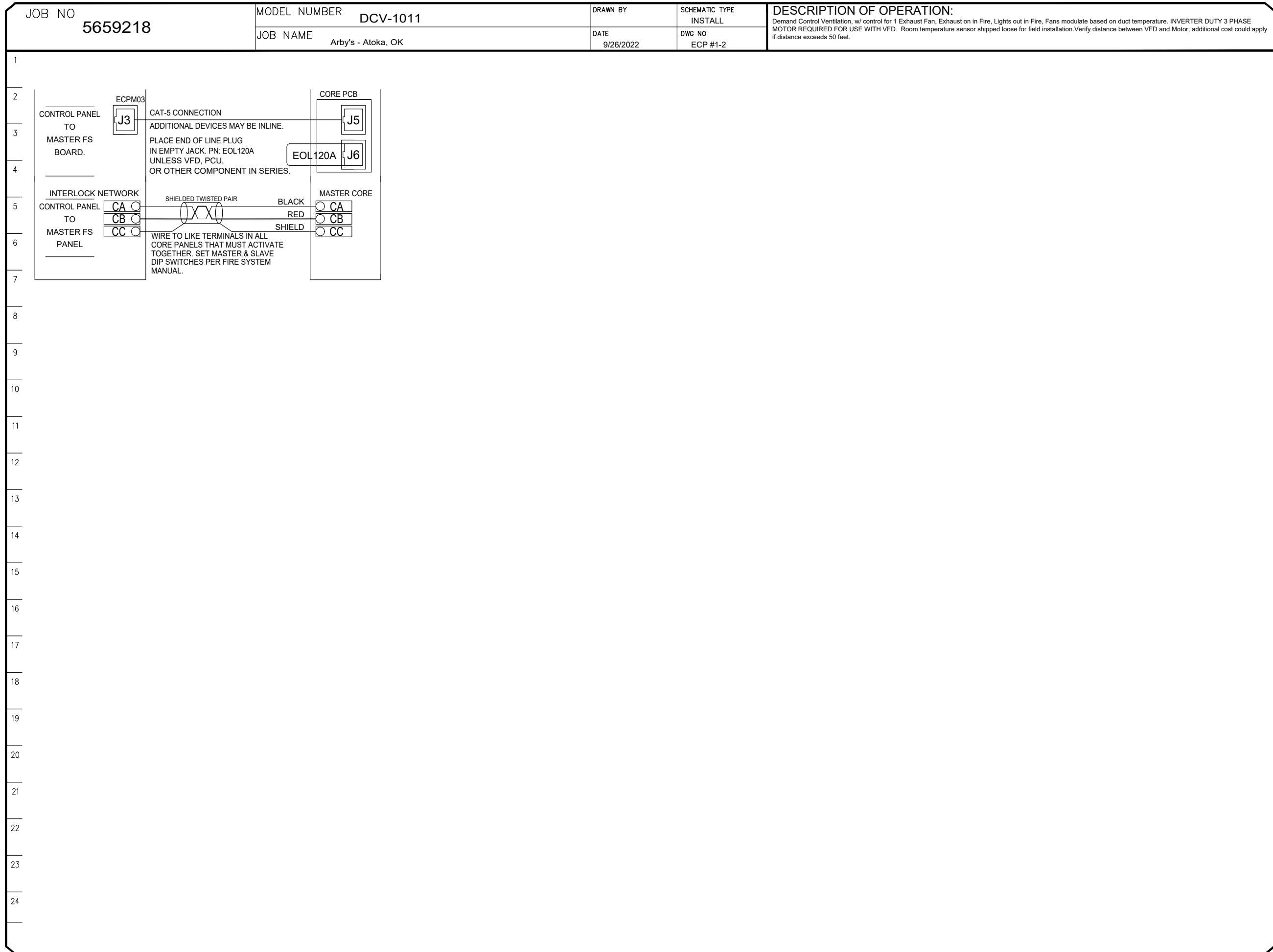
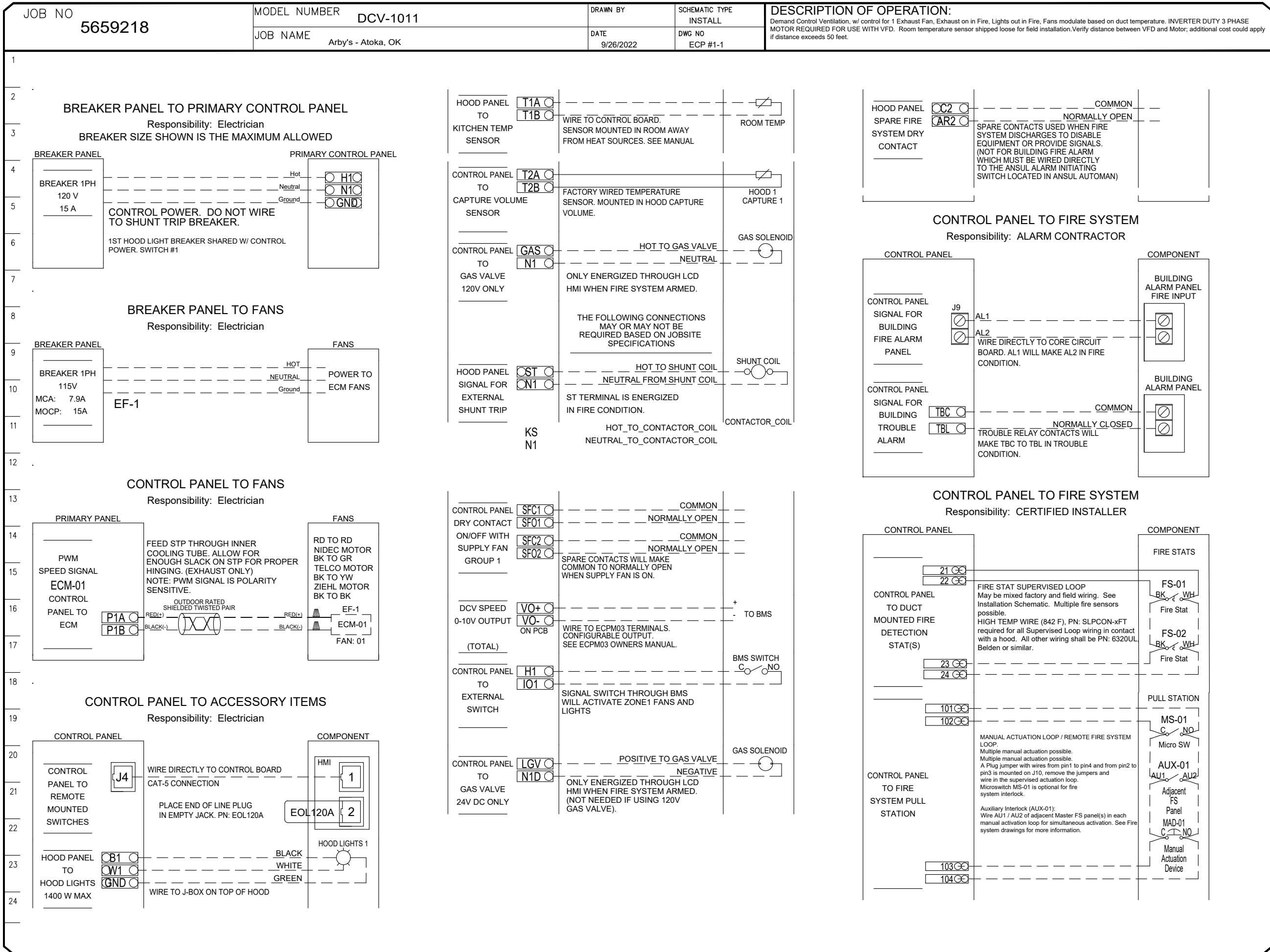

SYSTEM DESIGN VERIFICATION (SDV)

IF ORDERED, CAS SERVICE WILL PERFORM A SYSTEM DESIGN VERIFICATION (SDV) ONCE ALL EQUIPMENT HAS HAD A COMPLETE START UP PER THE OPERATION AND INSTALLATION MANUAL. TYPICALLY, THE SDV WILL BE PERFORMED AFTER ALL INSPECTIONS ARE COMPLETE.

ANY FIELD RELATED DISCREPANCIES THAT ARE DISCOVERED DURING THE SDV WILL BE BROUGHT TO THE ATTENTION OF THE GENERAL CONTRACTOR AND CORRESPONDING TRADES ON SITE. THESE ISSUES WILL BE DOCUMENTED AND FORWARDED TO THE APPROPRIATE SALES OFFICE. IF CAS SERVICE HAS TO RESOLVE A DISCREPANCY THAT IS A FIELD ISSUE, THE GENERAL CONTRACTOR WILL BE NOTIFIED AND BILLED FOR THE WORK. SHOULD A RETURN TRIP BE REQUIRED DUE TO ANY FIELD RELATED DISCREPANCY THAT CANNOT BE RESOLVED DURING THE SDV, THERE WILL BE ADDITIONAL TRIP CHARGES.

DURING THE SDV, CAS SERVICE WILL ADDRESS ANY DISCREPANCY THAT IS THE FAULT OF THE MANUFACTURER. SHOULD A RETURN TRIP BE REQUIRED, THE GENERAL CONTRACTOR AND APPROPRIATE SALES OFFICE WILL BE NOTIFIED. THERE WILL BE NO ADDITIONAL CHARGES FOR MANUFACTURER DISCREPANCIES.

Atty's - Atoka, OK

1620 South Mississippi Avenue,

Atoka, OK, 74525

DATE: 9/26/2022

DWG.#: 5659218

DRAWN BY: RJH-80

SCALE: 3/4" = 1'-0"

MASTER DRAWING

SHEET NO.

5



MPW ENGINEERING, LLC  
110 W. 7TH STREET • SUITE 400 • TULSA, OK 74119  
(918) 582-4088 • (918) 582-4087 FAX



NEW RESTAURANT FOR:  
ARBY'S - INSPIRE DUAL REG 40 - STD  
SOUTH MISSISSIPPI AVENUE  
ATOKA, OKLAHOMA  
FOR  
RB AMERICAN GROUP  
6200 OAK TREE BLVD., INDEPENDENCE, OH 44131

PROJECT NUMBER:

ISSUE PERMIT DATE 10-21-2022

REVISION

CAPTIVEAIRE DRAWINGS

SHEET:

H1.5