

1

Kontrabass Slap

Eartquake Hits

28 Gong

Cello

Bratsche

2. Violine

Klavier Hit

4

Kontrabass Slap

Eartquake Hits

Cello

Bratsche

2. Violine

Horn

Klavier Hit

7

Kontrabass Slap

Eartquake Hits

Cello

Bratsche

2. Violine

Horn

Klavier Hit

9

Kontrabass Slap

Eartquake Hits

Cello

Bratsche

2. Violine

Horn

Klavier Hit

Triller Flöte

Triller Piccolo

Flöte Stacc

Piccolo Stacc

11

Kontrabass Slap

Eartquake Hits

Cello

Bratsche

2. Violine

Horn

Klavier Hit

13

Kontrabass Slap

Eartquake Hits

Cello

Bratsche

2. Violine

Horn

Trompete

Klavier Hit

15

Kontrabass Slap

Kontrabass

Earthquake Ensemble

Eartquake Hits

28 Gong

Cello

Bratsche

2. Violine

Horn

Posaune

Trompete

Klavier Hit

Flöte Stacc

Piccolo Stacc

17

Kontrabass

Earthquake Ensemble

Cello

Bratsche

2. Violine

Posaune

Trompete

Flöte Stacc

Piccolo Stacc

Kontrabass

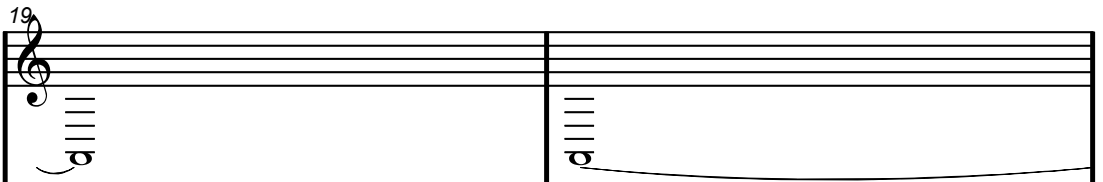

Earthquake Ensemble

Cello

Bratsche

2. Violine

Posaune

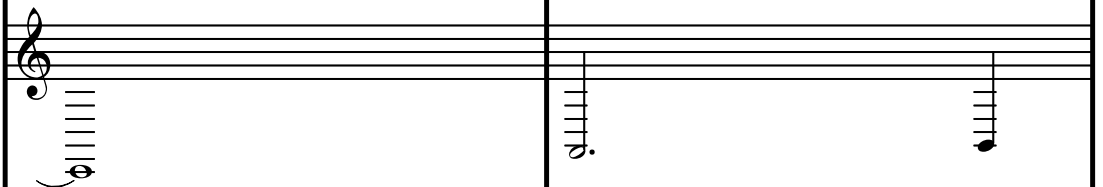

Trompete

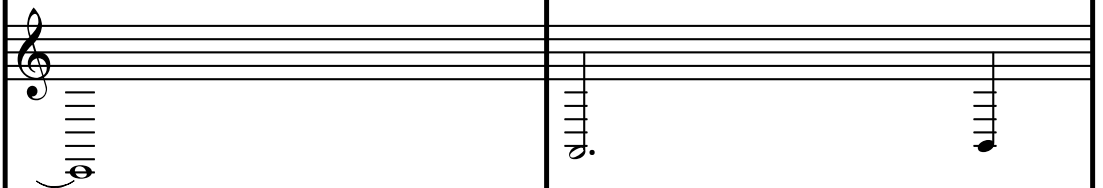

Flöte Stacc

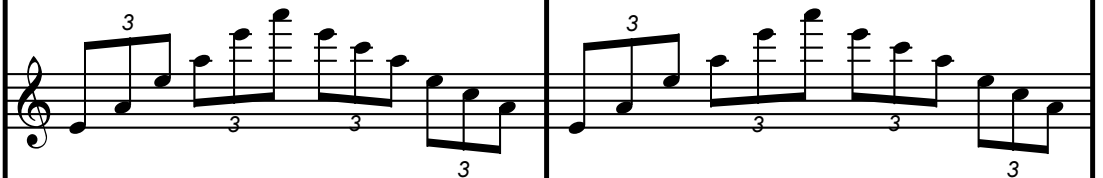

Piccolo Stacc

21

Kontrabass

Earthquake Ensemble

Cello

Bratsche

2. Violine

Posaune

Trompete

Flöte Stacc

Piccolo Stacc

23

Kontrabass

Earthquake Ensemble

28 Gong

Cello

Bratsche

2. Violine

Posaune

Trompete

Flöte Stacc

Piccolo Stacc

Detailed description of the musical score: The score is for measures 23 and 24.
 - **Kontrabass**: Measure 23 has a low note with a sharp sign and a fermata. Measure 24 has a similar low note with a fermata.
 - **Earthquake Ensemble**: Measure 23 has a rhythmic pattern of eighth notes. Measure 24 has a similar pattern.
 - **28 Gong**: Measure 23 has a single note. Measure 24 has a single note.
 - **Cello**: Measure 23 has a rhythmic pattern of eighth notes. Measure 24 has a similar pattern.
 - **Bratsche**: Measure 23 has a rhythmic pattern of eighth notes. Measure 24 has a similar pattern.
 - **2. Violine**: Measure 23 has a rhythmic pattern of eighth notes. Measure 24 has a similar pattern.
 - **Posaune**: Measure 23 has a single note. Measure 24 has a single note.
 - **Trompete**: Measure 23 has a single note. Measure 24 has a single note.
 - **Flöte Stacc**: Measure 23 has a triplet of eighth notes. Measure 24 has a triplet of eighth notes.
 - **Piccolo Stacc**: Measure 23 has a triplet of eighth notes. Measure 24 has a triplet of eighth notes.

25

Kontrabass

Earthquake Ensemble

Cello

Bratsche

2. Violine

Posaune

Trompete

Flöte Stacc

Piccolo Stacc

27

Kontrabass

Earthquake Ensemble

Cello

Bratsche

2. Violine

Posaune

Trompete

Flöte Stacc

Piccolo Stacc

Kontrabass

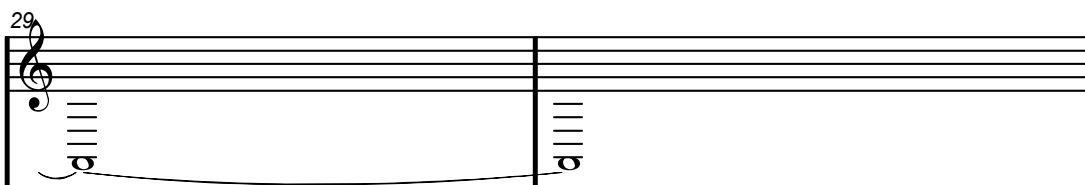

Earthquake Ensemble

Cello

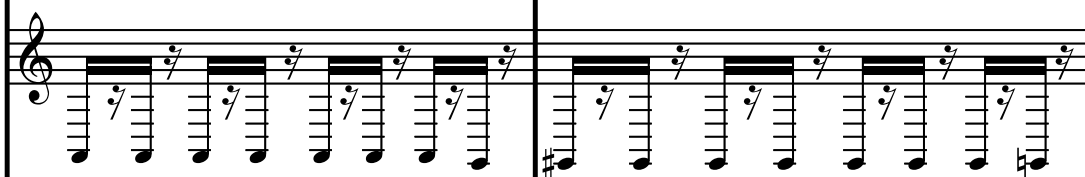

Bratsche

2. Violine

Posaune

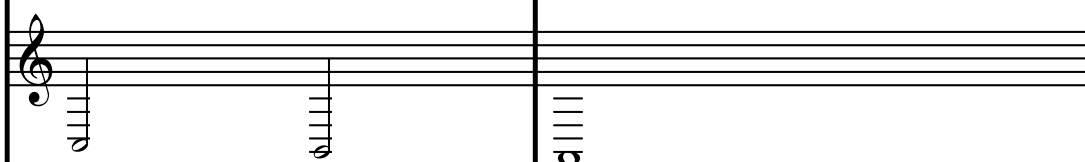

Trompete

Flöte Stacc

Piccolo Stacc

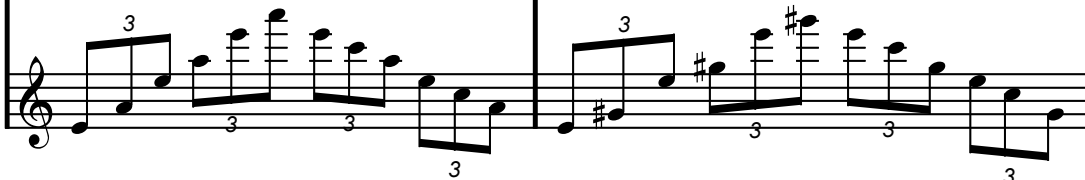

31

Kontrabass

Earthquake Ensemble

28 Gong

Metal Shop

Metal Shop 2

Cello

Bratsche

2. Violine

Posaune

Trompete

Flöte Stacc

Piccolo Stacc

33

Kontrabass

Earthquake Ensemble

Metal Shop

Metal Shop 2

Cello

Bratsche

2. Violine

Posaune

Trompete

35

Kontrabass

Earthquake Ensemble

Metal Shop

Metal Shop 2

Cello

Bratsche

2. Violine

Posaune

Trompete

37

Kontrabass

Earthquake Ensemble

Metal Shop

Metal Shop 2

Cello

Bratsche

2. Violine

Posaune

Trompete

39

Kontrabass Slap

Kontrabass

Earthquake Ensemble

Eartquake Hits

28 Gong

Metal Shop

Metal Shop 2

Cello

Bratsche

2. Violine

Posaune

Trompete

Klavier Hit

41

Kontrabass Slap

Kontrabass

Earthquake Ensemble

Eartquake Hits

28 Gong

Cello

Bratsche

2. Violine

1 Violine

1 Violine #2

Tuba

Trompete

Klavier Hit

Triller Flöte

Triller Piccolo

Kontrabass

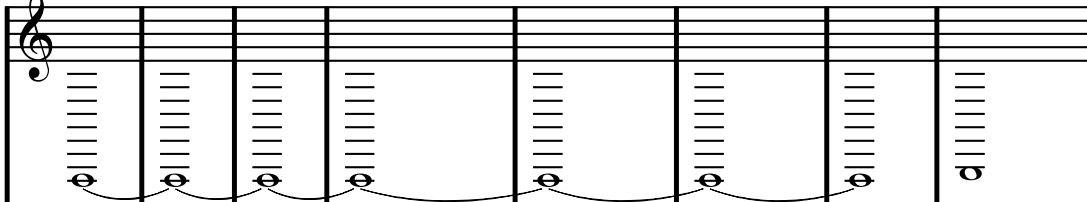

1 Violine

1 Violine #2

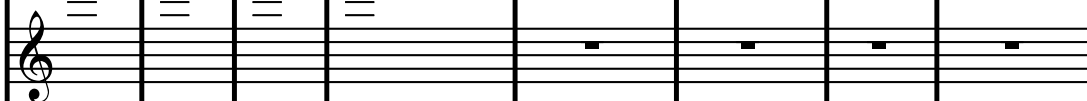

1 Violine Fast

Tuba

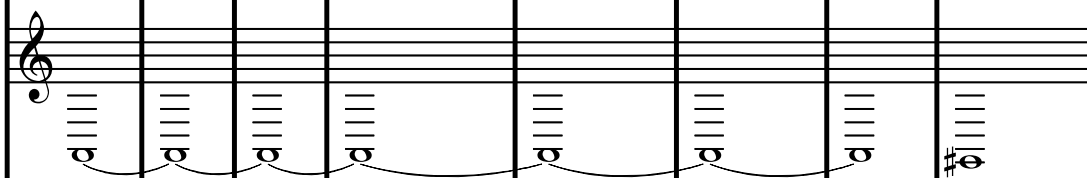

Trompete

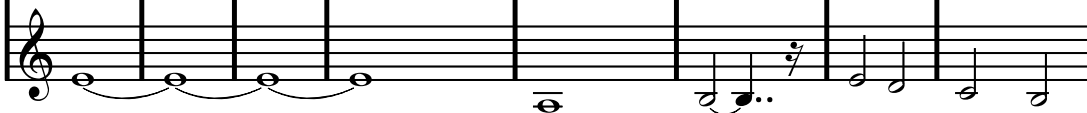

57

Kontrabass

Earthquake Ensemble

Cello

Bratsche

2. Violine

Posaune

Trompete

Flöte Stacc

Piccolo Stacc

Kontrabass

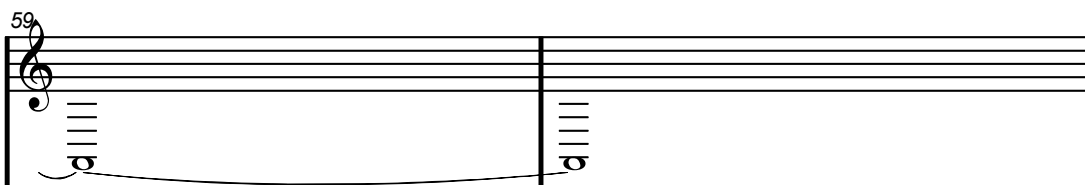

Earthquake Ensemble

Cello

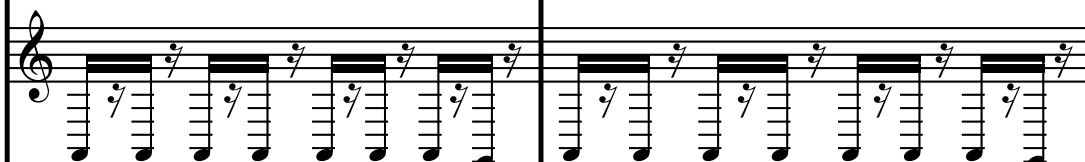

Bratsche

2. Violine

Posaune

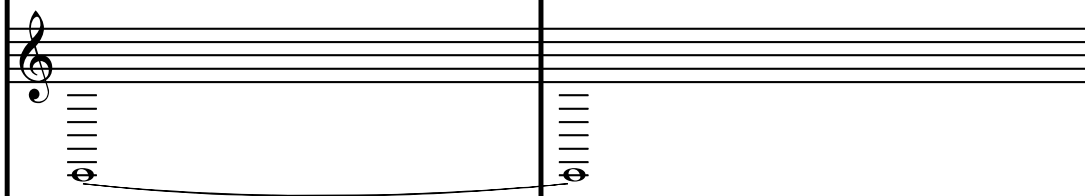

Trompete

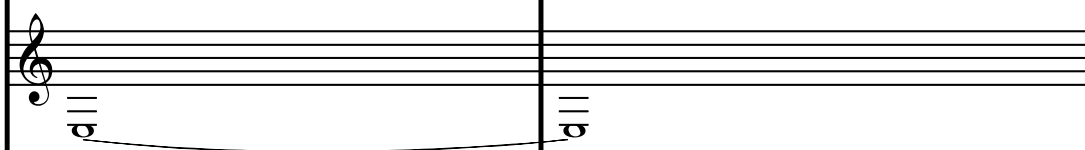

Triller Piccolo

Flöte Stacc

Piccolo Stacc

61

Kontrabass

Earthquake Ensemble

Cello

Bratsche

2. Violine

Posaune

Trompete

Flöte Stacc

Piccolo Stacc

63

Kontrabass

Earthquake Ensemble

Cello

Bratsche

2. Violine

Posaune

Trompete

Flöte Stacc

Piccolo Stacc

65

Kontrabass

Earthquake Ensemble

28 Gong

Cello

Bratsche

2. Violine

Posaune

Trompete

Flöte Stacc

Piccolo Stacc

67

Kontrabass

Earthquake Ensemble

Cello

Bratsche

2. Violine

Posaune

Trompete

Flöte Stacc

Piccolo Stacc

69

Kontrabass

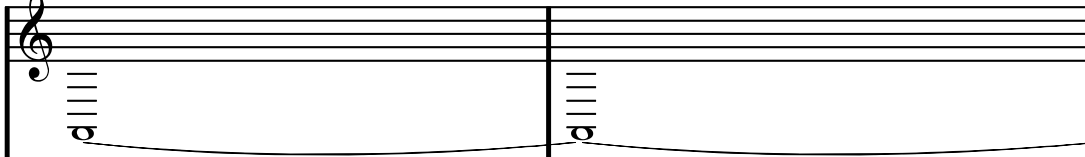

Earthquake Ensemble

Cello

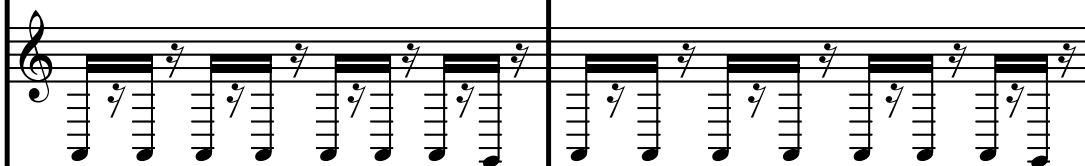

Bratsche

2. Violine

Posaune

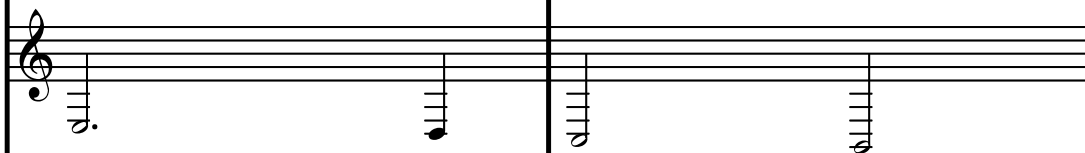

Trompete

Flöte Stacc

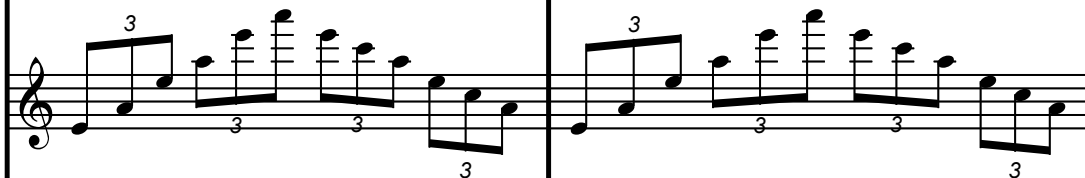

Piccolo Stacc

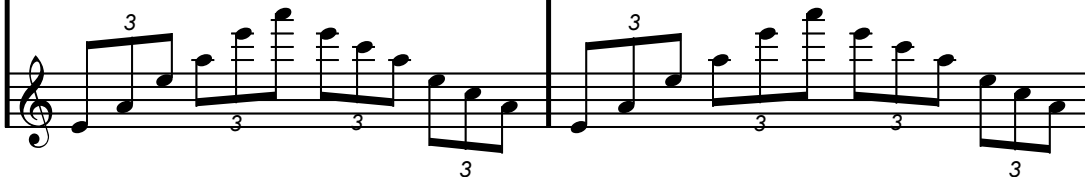

71

Kontrabass

Earthquake Ensemble

Cello

Bratsche

2. Violine

Posaune

Trompete

Flöte Stacc

Piccolo Stacc

73

Kontrabass

Earthquake Ensemble

28 Gong

Metal Shop

Metal Shop 2

Cello

Bratsche

2. Violine

Posaune

Trompete

75

Kontrabass

Earthquake Ensemble

Metal Shop

Metal Shop 2

Cello

Bratsche

2. Violine

Posaune

Trompete

77

Kontrabass

Earthquake Ensemble

Metal Shop

Metal Shop 2

Cello

Bratsche

2. Violine

Posaune

Trompete

Kontrabass

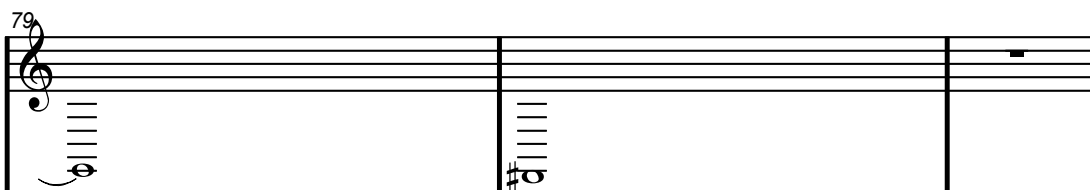

Earthquake Ensemble

Metal Shop

Metal Shop 2

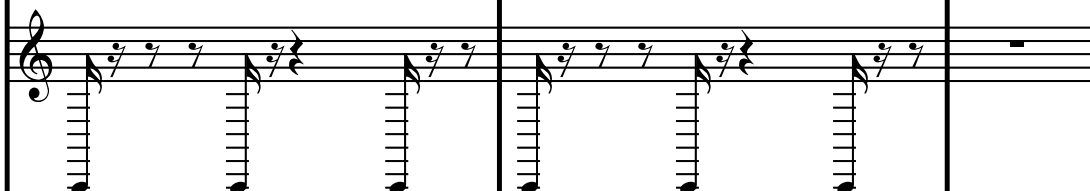

Cello

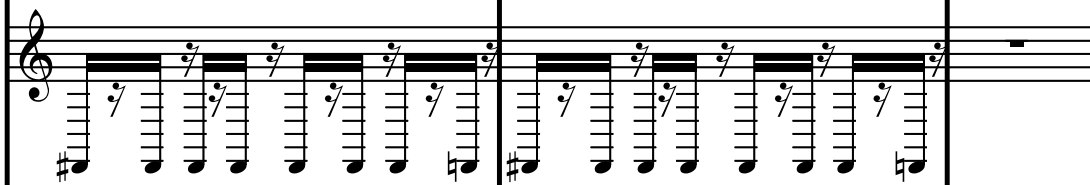

Bratsche

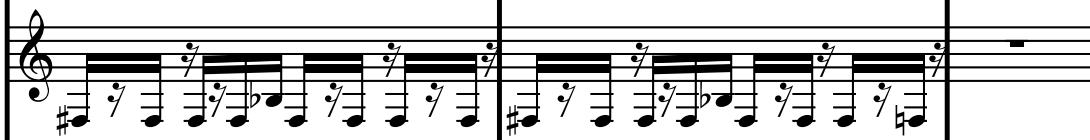

2. Violine

Posaune

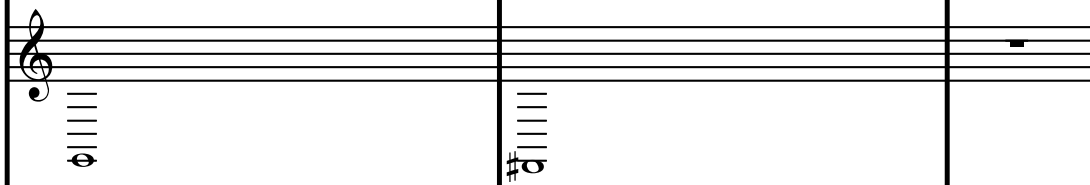

Trompete

82

Kontrabass Slap

Earthquake Ensemble

Eartquake Hits

28 Gong

Cello

Bratsche

2. Violine

1 Violine Fast

Horn

Trompete

Klavier Hit

Detailed description of the musical score: The score is written for ten instruments. The first staff, Kontrabass Slap, has a whole rest in measure 82, followed by eighth notes in measures 83 and 84. The second staff, Earthquake Ensemble, has a continuous sixteenth-note tremolo in measure 82, then rests in measures 83 and 84. The third staff, Eartquake Hits, has a whole rest in measure 82, followed by eighth notes in measures 83 and 84. The fourth staff, 28 Gong, has a whole rest in measure 82, followed by rests in measures 83 and 84. The fifth staff, Cello, has a whole rest in measure 82, followed by eighth notes in measures 83 and 84. The sixth staff, Bratsche, has a whole rest in measure 82, followed by eighth notes in measures 83 and 84. The seventh staff, 2. Violine, has a whole rest in measure 82, followed by eighth notes in measures 83 and 84. The eighth staff, 1 Violine Fast, has a whole rest in measure 82, followed by a half note in measure 83 and a half note in measure 84. The ninth staff, Horn, has a whole rest in measure 82, followed by a half note in measure 83 and a half note in measure 84. The tenth staff, Trompete, has a whole rest in measure 82, followed by a half note in measure 83 and a half note in measure 84. The eleventh staff, Klavier Hit, has a whole rest in measure 82, followed by eighth notes in measures 83 and 84.

85

Kontrabass Slap

Eartquake Hits

Cello

Bratsche

2. Violine

1 Violine Fast

Horn

Trompete

Klavier Hit

88

Kontrabass Slap

Eartquake Hits

Cello

Bratsche

2. Violine

1 Violine Fast

Horn

Trompete

Klavier Hit

Triller Flöte

Triller Piccolo

Flöte Stacc

Piccolo Stacc

90

Kontrabass Slap

Eartquake Hits

Cello

Bratsche

2. Violine

1 Violine Fast

Horn

Trompete

Klavier Hit

Flöte Stacc

Piccolo Stacc

92

Kontrabass Slap

Kontrabass

Eartquake Hits

28 Gong

Cello

Bratsche

2. Violine

1 Violine Fast

Horn

Trompete

Klavier Hit

Flöte Stacc

Piccolo Stacc

Harfe

94

Kontrabass

Eartquake Hits

1 Violine Fast

Horn

Flöte Stacc

Piccolo Stacc

Harfe

96

Kontrabass

1 Violine Fast

Horn

Flöte Stacc

Piccolo Stacc

Harfe

98

Kontrabass

1 Violine Fast

Horn

Flöte Stacc

Piccolo Stacc

Harfe

100

Kontrabass

1 Violine Fast

Horn

Flöte Stacc

Piccolo Stacc

Harfe

102

Kontrabass

Earthquake Ensemble

1 Violine Fast

Horn

Flöte Stacc

Piccolo Stacc

Harfe

106

Earthquake Ensemble

Metal Shop

Metal Shop 2

108

Earthquake Ensemble

Metal Shop

Metal Shop no Rev

Metal Shop 2

110

Earthquake Ensemble

Metal Shop

Metal Shop 2

Horn

Posaune

112

Earthquake Ensemble

Metal Shop

Metal Shop 2

Horn

Posaune

114

Earthquake Ensemble

Metal Shop

Metal Shop 2

Cello

1 Violine Fast

116

Earthquake Ensemble

Metal Shop

Metal Shop no Rev

Metal Shop 2

Cello

1 Violine Fast

This block contains the musical notation for measures 116 and 117. The staves are arranged vertically. The Earthquake Ensemble staff has a complex, rhythmic pattern of eighth and sixteenth notes. The Metal Shop staff also has a complex, rhythmic pattern with some accidentals. The Metal Shop no Rev staff is mostly rests, with a few notes at the end of measure 117. The Metal Shop 2 staff has a rhythmic pattern of eighth and sixteenth notes. The Cello staff has a few sustained notes. The 1 Violine Fast staff has a few sustained notes.

118

Earthquake Ensemble

Metal Shop

Metal Shop 2

Cello

1 Violine Fast

Horn

Posaune

This block contains the musical notation for measures 118 and 119. The staves are arranged vertically. The Earthquake Ensemble staff has a complex, rhythmic pattern of eighth and sixteenth notes. The Metal Shop staff also has a complex, rhythmic pattern with some accidentals. The Metal Shop 2 staff has a rhythmic pattern of eighth and sixteenth notes. The Cello staff has a few sustained notes. The 1 Violine Fast staff has a few sustained notes. The Horn staff has a few sustained notes. The Posaune staff has a few sustained notes.

Earthquake Ensemble

Metal Shop

Metal Shop 2

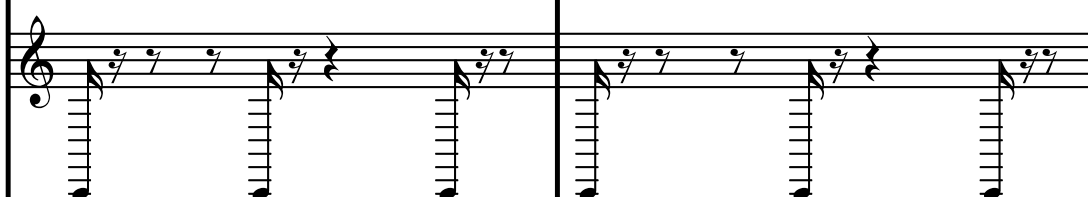

Cello

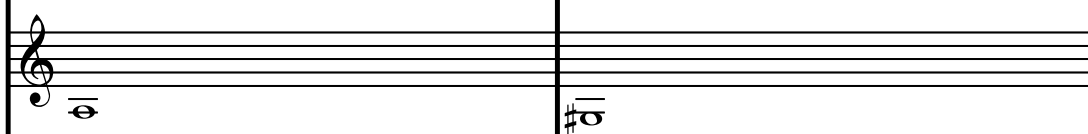

1 Violine Fast

Horn

Posaune

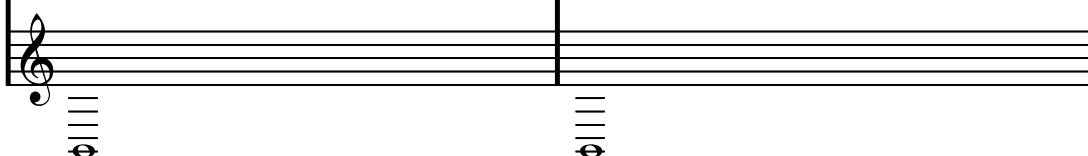

122

Kontrabass Slap

Kontrabass

Earthquake Ensemble

Eartquake Hits

Metal Shop

Metal Shop 2

Cello

1 Violine Fast

Horn

Posaune

126

Kontrabass

1 Violine Fast

Horn

133

Kontrabass

1 Violine Fast

141

Kontrabass Slap

149

Kontrabass Slap

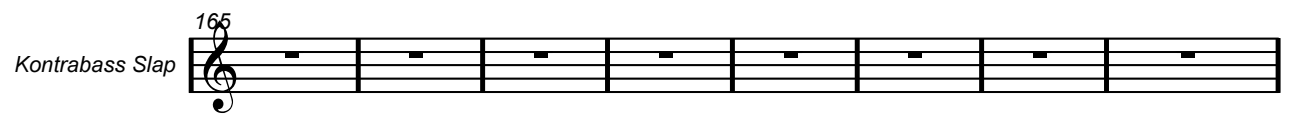

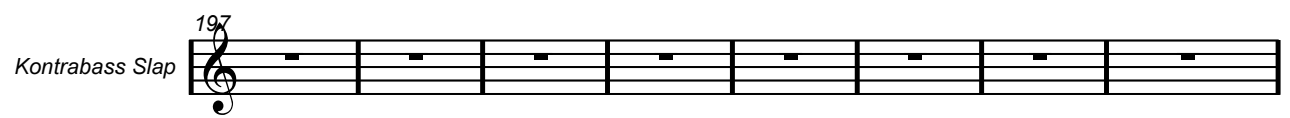
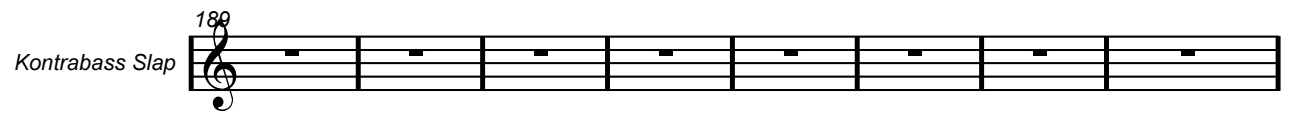

205

Kontrabass Slap

213

Kontrabass Slap

221

Kontrabass Slap

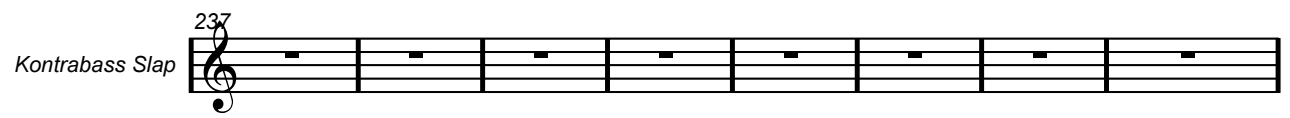

253

Kontrabass Slap

261

Earthquake Ensemble

Eartquake Hits

267

Earthquake Ensemble

Eartquake Hits

274

Kontrabass Slap

Earthquake Ensemble

Eartquake Hits

This block contains the musical notation for measures 274, 275, and 276. The Kontrabass Slap part is in treble clef. In measures 274 and 275, it has whole rests. In measure 276, it plays a rhythmic pattern of eighth notes with slurs and accents. The Earthquake Ensemble and Eartquake Hits parts are also in treble clef. In measures 274 and 275, they play a rhythmic pattern of eighth notes with slurs and accents. In measure 276, they have whole rests.

276

Kontrabass Slap

Earthquake Ensemble

Eartquake Hits

This block contains the musical notation for measures 276, 277, and 278. The Kontrabass Slap part is in treble clef. In measures 276, 277, and 278, it plays a rhythmic pattern of eighth notes with slurs and accents. The Earthquake Ensemble and Eartquake Hits parts are also in treble clef. In measure 276, they have whole rests. In measures 277 and 278, they play a rhythmic pattern of eighth notes with slurs and accents.

278

Kontrabass Slap

Earthquake Ensemble

Eartquake Hits

This block contains the musical notation for measures 278, 279, and 280. The Kontrabass Slap part is in treble clef. In measures 278, 279, and 280, it plays a rhythmic pattern of eighth notes with slurs and accents. The Earthquake Ensemble and Eartquake Hits parts are also in treble clef. In measure 278, they have whole rests. In measures 279 and 280, they play a rhythmic pattern of eighth notes with slurs and accents.

282

Kontrabass Slap

Earthquake Ensemble

Eartquake Hits

286

Earthquake Ensemble

Eartquake Hits

294

Metal Shop

Metal Shop 2

300

Metal Shop

Metal Shop 2

302

Metal Shop

Metal Shop 2

304

Metal Shop

Metal Shop 2

306

Metal Shop

Metal Shop 2

Cello

Bratsche

2. Violine

Horn

310

Cello

Bratsche

2. Violine

Horn

313

Cello

Bratsche

2. Violine

316

Cello

Bratsche

2. Violine
