

SURVEYOR'S CERTIFICATE

This map correctly represents a survey made by me or under my direction in conformance with the requirements of the Land Surveyor's Act at the request of JEANETTE G. MILLER in May, 1980.

V.J. Gretzinger
V.J. Gretzinger, R.C.E. 10761

COUNTY SURVEYOR'S CERTIFICATE

This map has been examined for conformance with the requirements of the Land Surveyor's Act this 16 day of May, 1980.

Gary L. Caldwell, R.C.E. 20802, County Surveyor

By *C. Lee DeLange*
C. Lee DeLange, L.S. 4066, Deputy County Surveyor

COUNTY RECORDER'S CERTIFICATE

Filed this 16th day of May, 1980, at 10:05 a.m. in Book 33 of MAPS AND PLATS at page 41 at the request of V.J. Gretzinger.

Sheldon R. Johnson
County Recorder
By: *Marilena Arnesen*
DEPUTY

NOTES & LEGEND:

- Indicates a 3/4" re-bar tagged R.C.E. 10761 and set on this survey.
- o Indicates a found monument as noted on plat.
- Indicates a found 6"X6" concrete highway right-of-way monument.
- ⋈ Indicates a found monument not of record, and assumed by J. Miller to be at the corners of Parcel described in 278-O.R.-603, no attempt to verify this was made.

This is not the survey of the Lands described in 278-O.R.-603.

BASIS OF BEARINGS: per solar observations.

RECORD OF SURVEY

FOR: JEANETTE G. MILLER
PORTION OF THE N.W. 1/4 OF SEC. 18,
T. 6 N., R. 12 E., M.D.M.
AMADOR COUNTY CALIFORNIA
SCALE: 1"=40' MAY, 1980

V.J. GRETZINGER
CIVIL ENGINEER
8-COURT ST., JACKSON, CA.

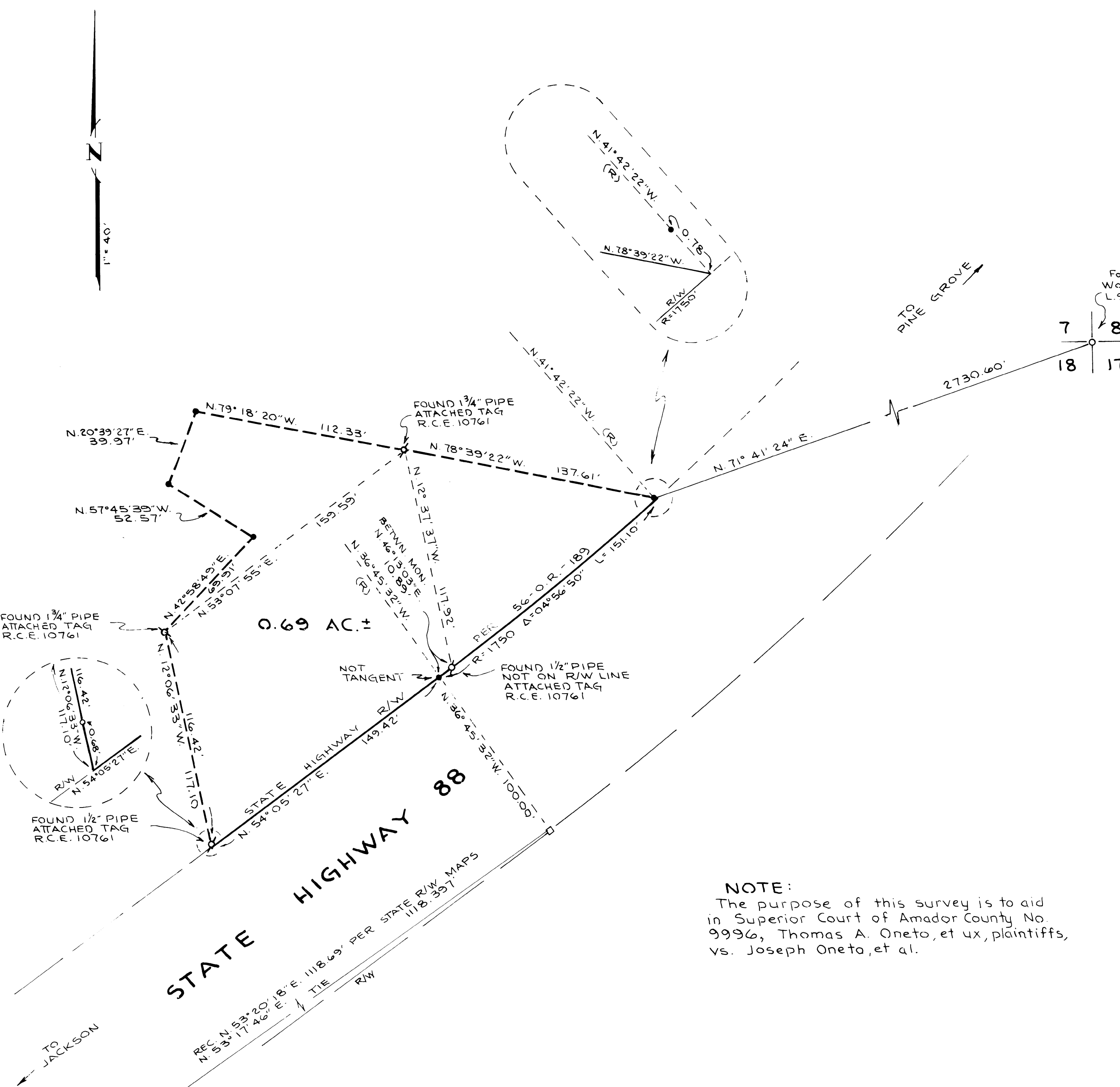

NOTE:
The purpose of this survey is to aid in Superior Court of Amador County No. 9996, Thomas A. Oneto, et ux, plaintiffs, vs. Joseph Oneto, et al.