

RECORD OF SURVEY

FOR
BOUNDARY LINE ADJUSTMENT
FOR
MENDOCINO WATER & MICHAEL KABAKOV

LYING WITHIN A PORTION OF SECTION 18 AND THE S. 1/2 OF SECTION 17, THE N. 1/2 OF SECTION 19 AND THE N.E. 1/4 OF THE N.E. 1/4 SEC. 13
T. 7 N. R. 11 E., M.D.M.
AMADOR COUNTY, CALIFORNIA

PREPARED BY:
WARD ASSOCIATES
P.O. BOX 1808
SAN ANGELES, CAL. 95249

SURVEYOR'S STATEMENT

THIS MAP REPRESENTS A SURVEY MADE BY ME OR UNDER MY DIRECTION, IN CONFORMANCE WITH THE REQUIREMENTS OF THE LAND SURVEYOR'S ACT AT THE REQUEST OF MENDOCINO WATER & MICHAEL KABAKOV, APRIL 1993.

Robert A. Ward
ROBERT A. WARD L.S. 4658 LIC. EXP. 9-30-94



COUNTY SURVEYOR'S STATEMENT

THIS MAP HAS BEEN EXAMINED FOR CONFORMANCE WITH SECTION 8766 OF THE LAND SURVEYOR'S ACT THIS 30 DAY OF June 1994.

C. Lee Delange
C. LEE DELANGE L.S. 4022 LIC. EXP. 6-30-96 COUNTY SURVEYOR

COUNTY RECORDER'S STATEMENT

FILED THIS 12th DAY OF July, 1994 AT 9:50 A.M. IN BOOK 48 OF MAPS AND PLATS AT PAGE 49 AT THE REQUEST OF THE AMADOR COUNTY SURVEYOR.

Sheldon D. Johnson BY: *Marlene Bruese*
SHELDON D. JOHNSON
AMADOR COUNTY RECORDER
1994-006992 FEE: 7.00 paid DEPUTY:

LEGEND

- INDICATES A 5/8 IN. DIA. REBAR TAGGED L.S. 4658 SET ON THIS SURVEY.
- INDICATES A FOUND MONUMENT AS DESCRIBED
- "A" INDICATES RECORD DATA PER 1-M-64
- "B" INDICATES RECORD DATA PER 41-M-81
- "C" INDICATES RECORD DATA PER 17-M-78
- "D" INDICATES RECORD DATA PER 15-M-40
- BEARINGS ARE BASED ON 41-M-81

APPROVAL:

FINAL APPROVAL OF THIS MAP BY BOARD OF SUPERVISORS
RESOLUTION NO. 24-274, RECORDED AS SERIAL NO. 1994-006991
THIS 12 DAY OF July, 1994.

OWNERS STATEMENT:

THE UNDERSIGNED OWNERS OF RECORD OF LAND AND DELINEATED HEREON, DO HEREBY CONSENT TO THE PREPARATION AND RECORDED OF THIS MAP.

Tom Ward President Mendocino Water Inc.
Michael Kabakov

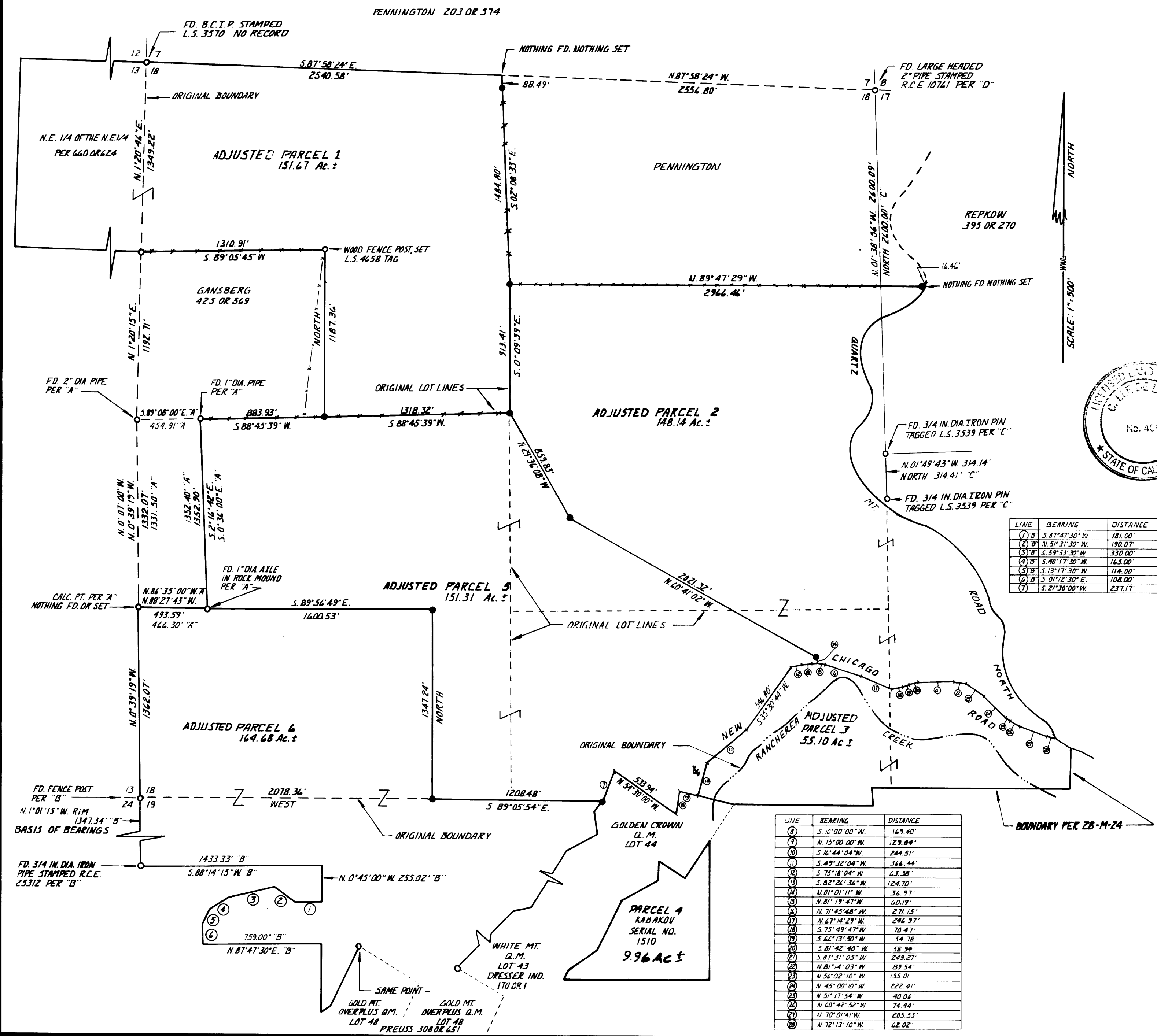

LINE	BEARING	DISTANCE
1	S 87°47'30" W	181.00'
2	N 51°31'30" W	190.07'
3	S 59°53'30" W	330.00'
4	S 40°17'30" W	163.00'
5	S 13°17'30" W	114.00'
6	S 01°12'30" E	108.00'
7	S 21°30'00" W	237.17'

LINE	BEARING	DISTANCE
1	S 10°00'00" W	161.40'
2	N 75°00'00" W	129.04'
3	S 16°44'04" W	244.51'
4	S 49°32'04" W	314.44'
5	S 75°18'04" W	63.38'
6	S 62°26'36" W	124.70'
7	N 01°01'11" W	36.97'
8	N 01°19'47" W	60.19'
9	N 71°45'48" W	271.15'
10	N 67°14'29" W	296.97'
11	S 75°49'47" W	70.47'
12	S 62°13'50" W	54.78'
13	S 01°42'40" W	58.96'
14	S 07°31'05" W	249.27'
15	N 01°14'03" W	83.54'
16	N 56°02'10" W	135.01'
17	N 45°00'10" W	222.41'
18	N 31°17'54" W	40.04'
19	N 60°42'52" W	74.44'
20	N 70°01'47" W	205.53'
21	N 72°13'10" W	62.02'