

LEGEND

- SET 3/4" IRON PIPE WITH PLASTIC PLUG, L.S. 6235, AS NOTED
- FOUND IRON PIPE PROPERTY MONUMENT
- FOUND NAIL IN ROAD AS NOTED
- MONUMENTS PER 43M53 WERE NOT FOUND ON SET.
- [] INDICATES RECORD INFORMATION AS PER BOOK V OF MAPS PAGE 3
- < > INDICATES RECORD INFORMATION AS PER 43 MAP 53
- () INDICATES RECORD INFORMATION AS PER 453 MAP 55

ALL DISTANCES ARE IN FEET AND DECIMALS THEREOF.

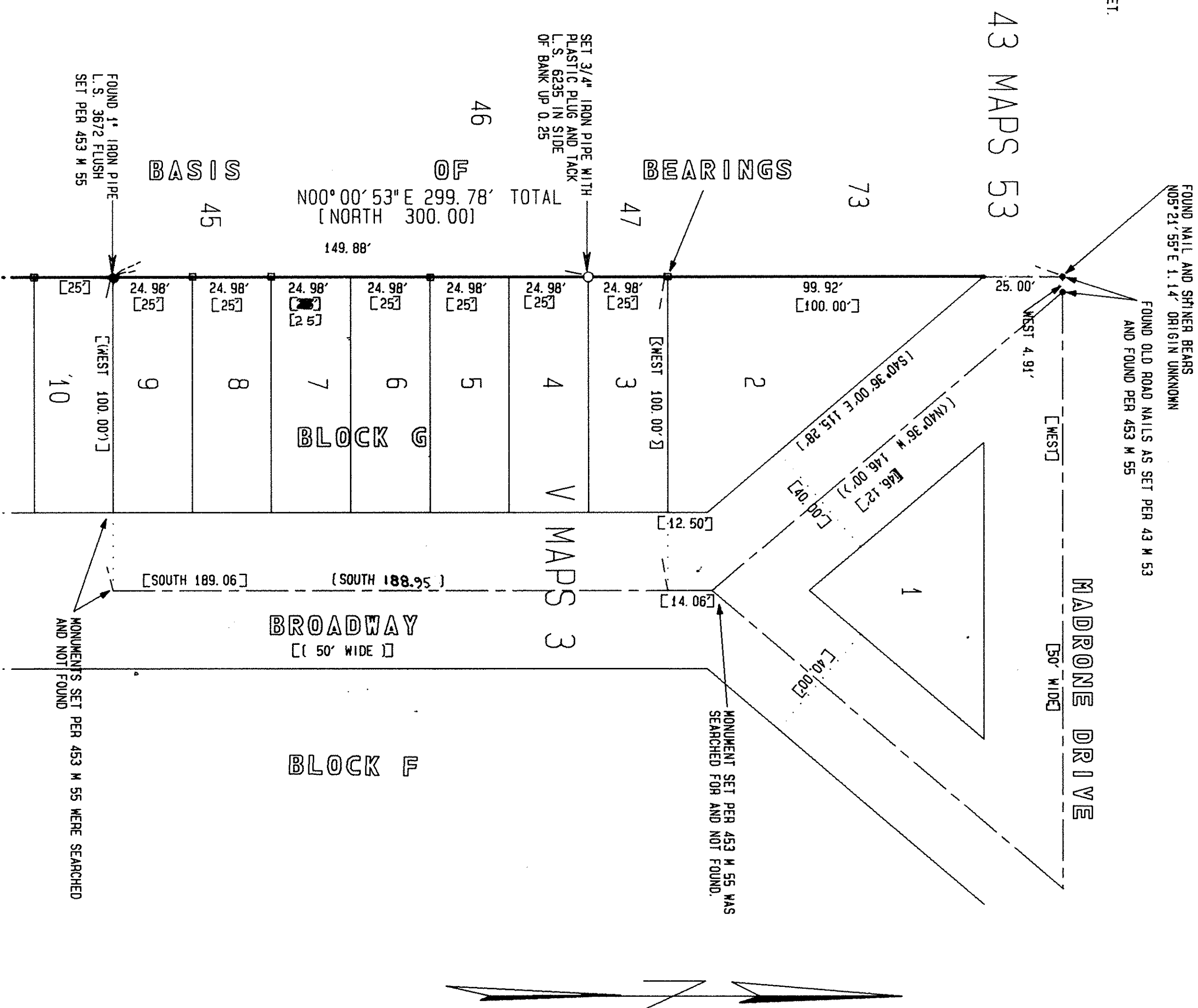

453 MAPS 55

BASIS OF BEARING

THE BASIS OF BEARINGS FOR THIS SURVEY IS NORTH 00°00'53" EAST AS CALCULATED BETWEEN MONUMENTS FOUND AS SHOWN ON THE PARCEL MAP FILED IN BOOK 453 OF MAPS AT PAGE 55 IN THE RECORDS OF SANTA CLARA COUNTY.

COUNTY SURVEYOR'S STATEMENT

THIS MAP HAS BEEN EXAMINED IN ACCORDANCE WITH SECTION 8766 OF THE LAND SURVEYOR'S ACT THIS 25th DAY OF MAY, 1991.

BY: *Matthew D. MacLeod* Deputy
JAMES F. SIBB, COUNTY SURVEYOR



RECORDER'S STATEMENT

FILED THIS 27th DAY OF MAY, 1991, AT 3:30 P.M. IN BOOK 453 OF MAPS AT PAGE 55 AT THE REQUEST OF ARCTURUS LAND SURVEYING

COUNTY RECORDER LAURIE KANE
BY: *Laurie Kane*
DEPUTY *Laurie Kane*
SERIAL NO. 10888413 FEE \$1.00

SURVEYOR'S STATEMENT

THIS MAP CORRECTLY REPRESENTS A SURVEY MADE BY ME OR UNDER MY DIRECTION IN CONFORMANCE WITH THE REQUIREMENTS OF THE LAND SURVEYOR'S ACT AND AT THE REQUEST OF WILLIAM WINTER IN OCTOBER 1990.

MATTHEW D. WARD L.S. 6235
LICENSE RENEWAL DATE 03-31-94

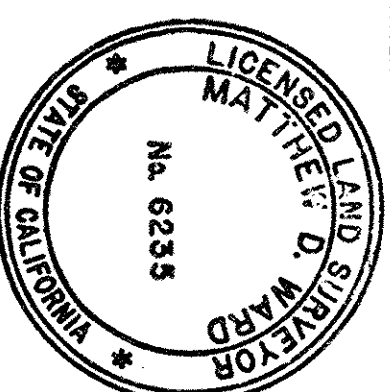

RECORD OF SURVEY

OF THE WEST LINE OF LOTS 2-9 IN BLOCK G, AS SHOWN ON THE MAP ENTITLED "MAP No. 2 OF TRACT No. 1 OF REDWOOD ESTATES" FILED IN BOOK "V" OF MAPS PAGE 3 OF RECORDS OF SANTA CLARA COUNTY, SANTA CLARA COUNTY, CALIFORNIA.

SCALE 1" = 30' JANUARY 1991

ARCTURUS LAND SURVEYING
SANTA CRUZ AND PALO ALTO
408-425-5005
415-326-8880