

LEGEND

- FND. 3/4" C.I.P. NOT LEGIBLE.
- FND. 5/8" REBAR W/ WASHER STAMPED LS 3721-1973.
- FND. 3/4" C.I.P. STAMPED LS 4130.
- FND. 1-1/2" C.I.P. STAMPED LS 2725-1963.
- FND. 3/4" C.I.P. STAMPED RCE 5890.
- FND. 3/4" C.I.P. STAMPED LS 2725.
- FND. 3/4" C.I.P. STAMPED LS 5526.
- SET 3/4" C.I.P. STAMPED LS 5526 W.C.
- FND. MONUMENT AS INDICATED.
- COMPUTATION POINT, NOTHING FOUND OR SET.
- EXISTING FENCE.
- NTS. NOT TO SCALE.
- CALCD. CALCULATED FROM RECORD.

REFERENCES

- (1) DOC. 2013-26543 (SOLHEIM TR.)
- (2) 4026-266 O.R.
- (1) P.M. 16-22.
- (2) P.M. 3-12.
- (3) P.M. 14-88
- (4) P.M. 27-12.
- (5) R.S. 24-107.
- (6) DOC. 2006-19658 (ANDERSON TR.)
- (7) DOC. 2016-14385 (ANDERSON).

BASIS OF BEARINGS

THE MERIDIAN OF THIS SURVEY IS IDENTICAL TO THAT OF P.M. 16-22, AS BASED UPON THE FOUND MONUMENTS (A) & (B) HEREON, AND IS TRUE NORTH.

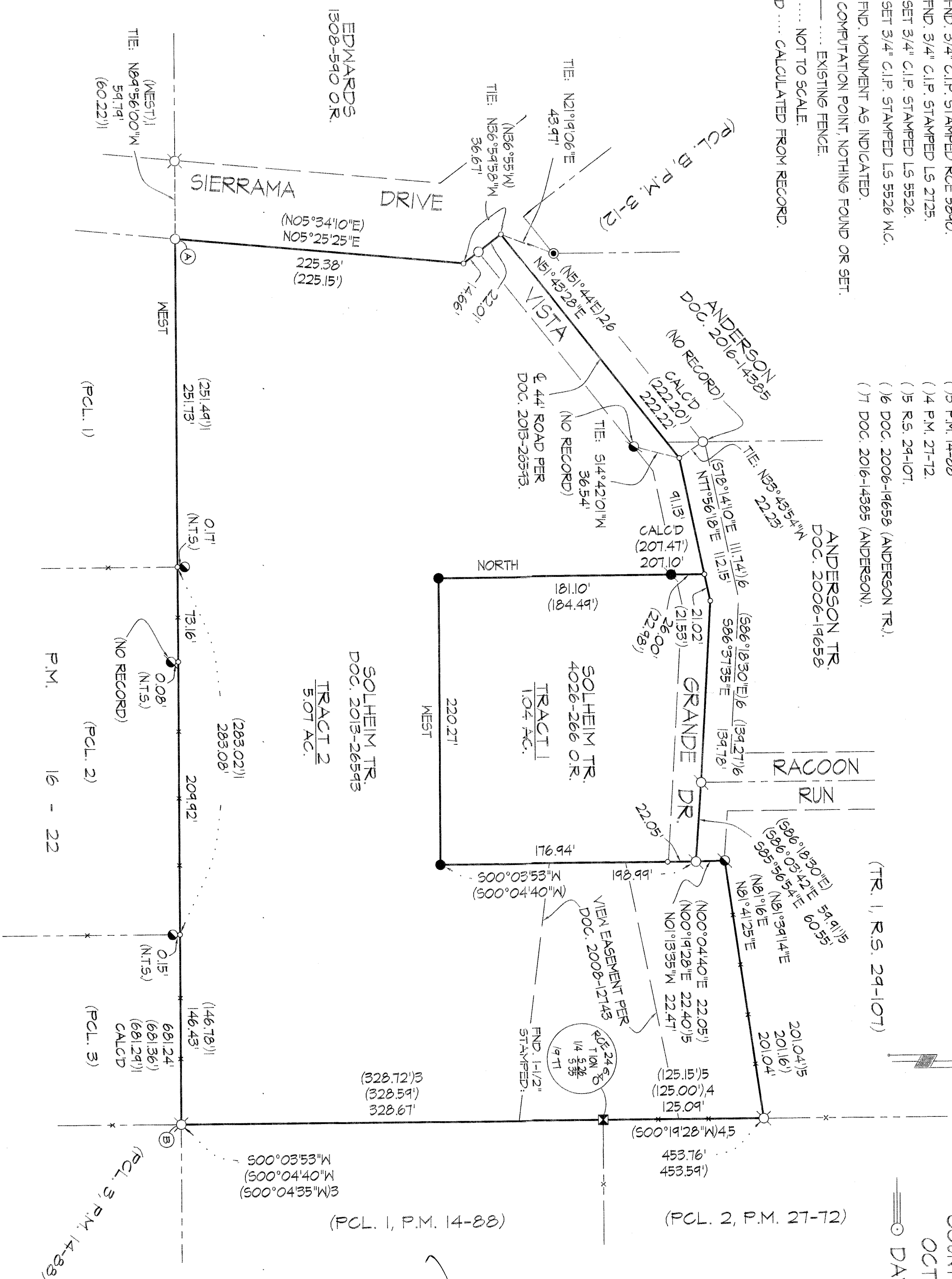

RECORD OF SURVEY 06-56

A PORTION OF THE S.E. 1/4 OF THE S.W. 1/4 OF SECTION 26, AND OF THE N.E. 1/4 OF THE N.W. 1/4 OF SECTION 35, T. 10 N., R. 9 E., M.D.M. COUNTY OF EL DORADO ~ STATE OF CALIFORNIA
OCTOBER, 2016
SCALE: 1" = 60'

DAVID F. MADDELL - LAND SURVEYOR, INC. PLACERVILLE, CALIFORNIA

SURVEYOR'S STATEMENT

THIS MAP CORRECTLY REPRESENTS A SURVEY MADE BY ME OR UNDER MY DIRECTION IN CONFORMANCE WITH THE REQUIREMENTS OF THE PROFESSIONAL LAND SURVEYORS' ACT AT THE REQUEST OF OSTEIN SOLHEIM IN AUGUST, 2016.

DAVID F. MADDELL LS 5526

10-29-16
DATED

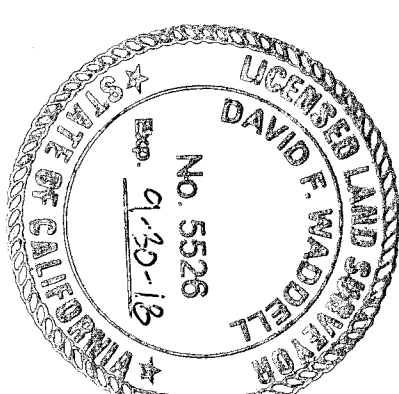

COUNTY SURVEYOR'S STATEMENT

THIS MAP HAS BEEN EXAMINED IN ACCORDANCE WITH SECTION 8766 OF THE PROFESSIONAL LAND SURVEYORS' ACT THIS 31 DAY OF OCTOBER, 2016.

RICHARD L. BRINER LS 5084
COUNTY SURVEYOR
COUNTY OF EL DORADO, CALIFORNIA



PHILIP R. MOSBACHER LS 7184
DEPUTY SURVEYOR
COUNTY OF EL DORADO, CALIFORNIA

COUNTY RECORDER'S STATEMENT

FILED THIS 1st DAY OF November, 2016, AT 09:42:42, IN BOOK 35 OF RECORD OF SURVEYS AT PAGE 90, AT THE REQUEST OF OSTEIN SOLHEIM.
DOCUMENT NO. 2016 - 581651

William E. Schultz
WILLIAM E. SCHULTZ
COUNTY RECORDER, CLERK
COUNTY OF EL DORADO, CALIFORNIA

BY *William E. Schultz*
DEPUTY

NOTE(S):

- (1) THE PURPOSE OF THIS SURVEY IS TO DELINEATE THE DESCRIPTION SET FORTH IN DOC. 2013-26543 AND 4026-266 O.R., AND THE MONUMENTATION THEREOF, PURSUANT TO SECTION 8762(b)(4) OF THE PROFESSIONAL LAND SURVEYORS' ACT.

EXISTING ASSESSOR'S PARCEL NO. 5 OTO-160-58 & 59

35-90
(16-44)