NAETO WORLD MAGAZINE

ISSUE 15

KEEPING IT 1 HUNNIT

90% WOMEN

A CHAT WITH LA-TASHA PUCOE

LA FLEUR FASHION

GIRL TALK_I.Z.E

LA ROXY

LEILA JAY

WRITTERS PASSAGE BY MASENTLE

CURVE LOVING LOVE YOURSELF

SWC NETBALL TEAM

OUR
PASSION
YOUR
PLEASURE

OUR SERVICES:
PHOTOGRAPHY
GRAPHIC DESIGN
EVENT MANAGEMENT
BRANDING

FEATURING

...5 EDITORS COLUMN

... 11 KEEPIN IT 1 HUNNIT WITH LA-TASHA

... 14 CURVE LOVING

... 17 UPCOMING LA ROXY / LEILA JAY

... 51 AROUND THE KASI GIRL TALK I.Z.E

Editor in Chief : Shaun Makwela
Content Editor : Farad Hamilton
Fashion Editor : Neo Mngomezulu
Editors : Daniel Maklaka
: Xolani Mgabi
: Musa Nine
: Katlego Kau
Graphic Designer : Shaun Makwela
Photographer : Xolani Mgabi
: Thabo Bosieloa

... 22 MOVIE REVIEWS

... 27 GIG GUIDE

... 30 FASHION BY LA FLEUR

... 38 SNEAKER HEADS WITH RELO

... 46 BREAKING BAD HABBITS

... 53 AROUND THE KASI ONLINE WAPTRENDZ

... 56 PREVENTATIVE MAINTENACE

... 70 CURRENT AFFAIRS

NAETO WORLD

MAGAZINE

KEEPING IT 1 HUNNIT

NAETO WORLD MAGAZINE IS A DIGITAL DOWNLOADABLE MAGAZINE

WE ARE A DIGITAL ENTERTAINMENT | LIFESTYLE | FASHION MAGAZINE
OUR AIM IS TO SHARE AMAZING STORIES, SHARE FASHION TIPS,
SHARE LIFESTYLE TIP AND OVERALL SHARE WITH YOU WHAT HAPPENS
AROUND OUR NAETO WORLD.

WE DROP AN EXCITING ISSUE EVERY MONTH AND YOU CAN DOWNLOAD IT
FROM OUR BLOG, SOCIAL MEDIA ACCOUNTS AND YOU CAN WATCH OUR VIDEO
INTERVIEWS ON OUR YOUTUBE CHANNEL.

FOLLOW US ON SOCIAL MEDIA

@NAETOWORLDMAG NAETOWORLDMAG NAETO WORLD MAGAZINE

YouTube NAETO WORLD MAGAZINE

WWW.BALLERSFAM.BLOGSPOT.COM

KEEPIN IT 1 HUNNIT

EDITORS COLUMN

In this issue I have to touch on a topic that bothers me the most. Woman abuse, I utterly hate woman abuse, a man that puts his hand on a woman is weak for me. How do you bring yourself to lay a hand on a woman? A person who resembles a figure of a person who raised you, fed you and made you who you are.

A WOMAN changes her name for man, changes her home, leaves her family, moves in with you, builds a home with you, gets pregnant for you, pregnancy changes her body, she gets fat, almost gives up in the labour room due to the unbearable pain of child birth, even the kids she delivers bear your name Till the day she dies... everything she does, cooking, cleaning your house, taking care of your parents, bringing up your children, earning, advising you, ensuring you can be relaxed, maintaining all family relations, everything that benefit you sometimes at the cost of her own health, hobbies and beauty. So who is really doing whom a favour?

All of the things she does to nurture us man and yet some of you have the nerve to lay your hands on her. It pains me to see all these reports of abuse to woman to this day, instead of breaking her down you should be building her up. As the saying goes behind every great man is a great woman. How about instead of raising your hand her you offer her a shoulder to cry on, you open the door for her, you support her when she is chasing her goals, when she washes those dishes you wipe them, you help her raise those kids show her that she is the matriarch of our great nation.

Man we all know we can't live without woman so let not make it hard to live with them. The abuse of woman is frowned upon here at Naeto World magazine and if you are one of those people who abuse woman, there is nothing Naeto about you and that me keepin it 1 hunnit with. With that said I would like to thank all the woman of this world for being there for us and having a hand in building this nation of ours . Siyabonga Zimbhokodo zethu.

Keepin it 1 hunnit
Shaun "The Don Optimus" Makwela

WOMAN MEANS :-
W - WONDERFUL MOTHER
O - OUTSTANDING FRIEND
M - MARVELLOUS DAUGHTER
A - ADORABLE SISTER
N - NICEST GIFT TO MEN FROM

women
mothers
motherhood
children
God
Father
woman
lead
mother
Lord
Eve
kingdom
righteous
men
Every
work
role
love
one
joy
young
made
help
doctrine
around
sacred
influence
ever
meaning
set
faith
ennobling
Israel
Motherhood
loved
know
wonder
world
right
words
make
endowment
generation
understood
stature
eternal
holy
though
stay
Christ
bare
walking
times
leading
endowed
born
beginning
teenage
safety
mortality
Mother
human
time
just
divine
declared
Sheri
inherent
keep
live
essence
daughters
youth
Relief
Presidency
entrusted
streets
define
see
bless
need
robbity
trust
meant
clear
important
gift
wait
Elder
rising
endured
build
Spirit
bear
bearing
many
decades
rock
womanhood
Jesus
taught
girls
chapel
Society
may
always
uncertainty
must
place
stand
child
Mothers
OK
priesthood
loving
prophets
absolutely
regarding
long
tour
show
power
peace
pain
worthy
shouted
Adam
saviors
President
true
gifts
best
something
word
called
given
helping
nature
borne
fall
test
without
evening
means
gave
mankind
manly
learn
girls
soils
robbity
need
bless
taught
define
see
streets
entrusted
Presidency
youth
Relief
find
chapel
Society
OK
Mothers
stand
child
place
must
priesthood
loving
prophets
absolutely
regarding
long
tour
show
power
peace
pain
worthy
shouted
Adam
saviors
President
true
gifts
best
something
word
called
meaning
set
faith
ennobling
Israel
Motherhood
loved
know
wonder
world
right
around
sacred
influence
ever
Lord
Eve
always
may
must
place
stand
children
mothers
motherhood
God
Father
woman
lead
mother
kingdom
righteous
men
Every
work
role
love
one
joy
young
made
help
doctrine
safety
mortality
Mother
time
just
divine
declared
Sheri
inherent
keep
live
essence
daughters
youth
Relief
Presidency
entrusted
streets
define
see
bless
need
robbity
trust
meant
clear
important
gift
wait
Elder
rising
endured
build
Spirit
bear
bearing
many
decades
rock
womanhood
Jesus
taught
girls
chapel
Society
may
always
uncertainty
must
place
stand
child
Mothers
OK

Siyabonga Mama Winnie
HAPPY WOMANS DAY

EVERY
WOMAN
COUNTS

ONE
WOMAN
CAN MAKE A
DIFFERENCE
BUT
TOGETHER
WE CAN
ROCK
THE
WORLD

WOMEN
of Influence

Naeto World Magazine got a chance to chat to one of the leading ladies of Mzansi's PR game, an entrepreneur, a creative and an overall awesome woman La-Tasha Pucoe the first lady at PRUTH communications. This is how our chat went down.

first lady at

PRuth communications

La-Tasha Pucoe

As we always do we start at the beginning, La-Tasha please tell us where did the love for PR come from?
Okay let me back track 5 years, it started obviously from college because that's what I studied at Rosebank college in braamfontein, from there just doing practical tasks. We had a module called WIL (Work Integrated learning), so doing practical tasks and putting together events really gave me the passion for it. That's when I was like I wanna see if I can't open my own PR agency and do this myself. Firstly, I had to intern for another well-known PR agency, that was basically having hands on experience. After 2 years I knew I could do this myself and here we are.

How has the journey been so far?
It's not easy hey, it is hard. I don't understand when people say being an entrepreneur is easy, it's hard, there are a lot of ups and downs. I do all my financials, business documents myself, when it comes to the staff I handle them myself as well. Everything I do by myself so it's not easy at all and there is no sleep in the PR game.

How do you feel about being one of the ladies in this industry?
For me I would say it is very challenging being a female in the PR industry, speaking from my point of view some of the males in the industry do not take us seriously, whether it be in the media industry, business partners or associates don't take us seriously. It is a male dominated industry and for me I always come with "I know what I am talking about, I know what I want and I am a very strong person and if I don't get it my way then there is no other way." So I am that type of person if I set my eye on something I am going to get it my way and that for some males is very intimidating. Some would say to get your artists featured let's go on a date or there's always something on the side. So for us we always have to be super professional and state that this is strictly business. Being in a male dominated industry is not easy, we always have to work 10 times as hard.

Some people will meet you as the first lady of PRUTH, tell us do people change their perception of you once they get to know La-Tasha?

Yes they do, some people say that when they meet me for the first time I am very intimidating, I don't understand that. I don't know if it's something I am giving of or what, but when I am about my business I am very serious. Once they know that I am behind the PRUTH brand they change, people change, most of the friends I had before I started my business are not there anymore, most of the business associates that thought I could not do this are now my best friends. So people do change.

How has the fact that you are woman affected your business relations?

I would say it affected my business relations because I've gone from working for woman to being the woman that's running the show. It has changed how I interact with males as well, in terms of the industry and the people that ask me to do PR for them, I am very strict in what I want and how I work and I believe if you want results from me you have to follow my steps. Being a woman in PR is not easy for the fact that woman in this industry do not celebrate each other.

If you were to pick female artists right now to work with under PRUTH who would it be?

This is someone who I have worked on her account before I started PRUTH, I would actual love to work with GIGI Lamayne. I have a soft spot for her, I worked on her account when I was working for another company. I'd also like to work with Rouge, I like her a lot. I like to work with Lalla Hirayama all because I am trying to broaden PRUTH, it's not all about music and entertainment. I want it to reach a level where we brand cooperate females to do cooperate events and so forth.

We at Naeto World magazine would like you to send a shout out to all the woman that have helped make you the woman you are today.

I am very grateful to all the woman in my life who have invested in me and my craft, from my mom to my sister, my whole family which is basically dominated by woman. I am very proud to say I am a female because of other females, and my business stands because of other females. I like to say I love you mommy and thank you for everything.

This is how our chats went with La-Tasha, to watch the full video interview go to www.ballersfam.blogspot.com

KRAMP VIBEZ FACTORY PRESENTS

KRAMP

COMEDY NIGHT

28 OCTOBER 2016

PERFORMANCES

Dalelon Van Wyk (DD)
Kylen Petrus & Cheese
KLRD
Thabzero
Gibbz
RapNerD
Rogue Nation

COMEDIANS

Hope Jourd
Melvin (DA FUNKADELIC OGUR)
Wazeem Hughes
Dominique Lebona
Alley In The Valley
Jami
Tony Montanaz

BIG_JESS

ALBERTUS POP CENTRE, ELDORADO PARK
CORNER GOUD & AMETIS (OUPARK)
TIME: 19H30 - 21H30

In the spirit of inspiring young woman and pushing them to reach their goals, no one preaches self love and boosts confidence like the ladies at Curve Loving. Curve loving is all for the love of curves. proving that curves are not an obstacle/punishment. In fact they are simply beautiful, playful, fun, sexy and deserve to be celebrated. because as they say "when life throws you curves learn how to use them".

Founded by Noluthando Nkosi a proud Body Positive, Activist Speaker and Stylist encouraging women to be bYOUtiful – "there is no standard of beauty, as an individual YOU are not only unique but you are fearfully and wonderfully made #OwnIt". Having struggled with her weight and self-esteem issues, Curve Loving started off as a dear diary outlet that Noluthando used to express and grow my her-confidence. Realising that most of her inspiration came from international sites and blogs, in 2013 she decided to create a home grown blog that included outfit inspiration with details on where to get each item of clothing.

Curve Loving has now grown into an online portal that uses everyday life, events and activities to empower and encourage women to discover and love themselves just as they are. Noluthando uses this platform to illustrate how self-love saved and continues to play a big role in her life.

Even though her focus is on plus size, self love speaks to women of all shapes, sizes and tones. One of Noluthando's favourite things to do is to encourage others to push back against the norms and standards set by people they don't know and can't even relate to. She aims to eliminate stereotypical boundaries and encourage women to come together and not only appreciate, but love the beautiful bodies that they have been given both inside and out.

Curve Loving

With this project Noluthando has worked hard and Curve Loving has reached a Webfluential rating of 3, 16,000 + subscribers via Facebook, Instagram, and Twitter and this not in South Africa alone. Curve Loving has reach women in United States, Botswana, Kenya, Zimbabwe and Nigeria.

"Come along with me on my journey to breaking the beauty standard mould because, "In a society that profits from your self doubt, liking yourself is a rebellious act" – Unknown"

Take Up the Challenge: Acknowledge, Accept and Love

Naeto World Mag salutes you Noluthando and Curve Loving. We wish curve loving all the best and remember always keep it 1 hunnit.

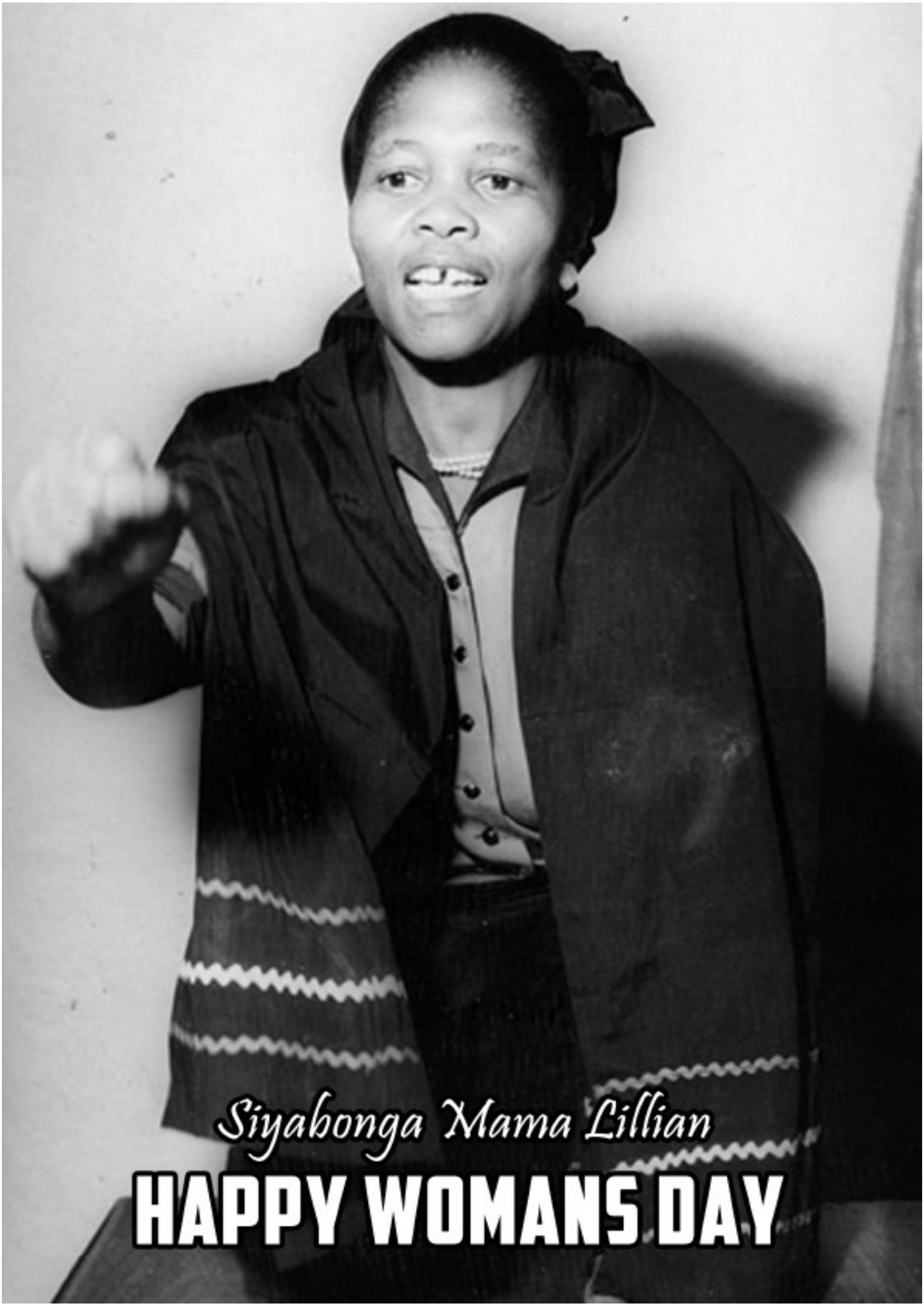
Siyabonga Mama Lillian
HAPPY WOMANS DAY

La Roxy

New chick is on the come-up and she goes by the name La Roxy. She is fresh from the East Rand, JHB. She has been in the game for quite some time now and is ready to set the music industry on fire, her lyrical flow is set to impress and influence the younger female aspiring hip hop artist to step their rap-game up.

The young lady who was born is Lindiwe Mposi in Johannesburg is one of the most versatile and creative upcoming SA hip hop artists with a very adaptable rap-flow. She is only 23 years of age but her writing skills are on a higher level of experience. La Roxy's love for music has been with her since childhood and grew stronger in the year 2012 where she started attending a lot of hip hop shows and studied the game. In the following year she met the likes of Froz, Optimus, Joe King and Bleq Majic and she started working on her writing and rhyme skills. She then later recorded her first single "Lee Low" under waptrendz. The single did well digitally gaining over a 1000 downloads and was playlisted on waptrendz stream radio show. She carried on with her music and by the end of 2015 she recorded another single "High Heels" which is from her upcoming freshman project "Unstoppable". With another single out now titled "Savages" she is already burning other Mcee's and making quite a name for herself.

Laroxy wishes to get her music on a high level for her talent to be head and she is set to drop many hot singles on radio stations that will get South African masses to look at the female rappers from a different angle.
Laroxy explains how music changed her life and everything she is right now it's all because of music.
"You have to push yourself to be respected because this music industry is no child's play. Work hard and push yourself and only then your hard work will be recognized"
Laroxy is one o look out for in the near future.

Leila Jay

A beautiful and mellow voice was born from watching her father's band practising week after week in their lounge. At the age of 4, her dad brought home his first keyboard which immediately grabbed her attention. Liezil Duse (aka Leelia Jay) discovered her voice when she was only 10 years old. During high school, she joined a girl group called "ILLUSION" and graced the whole of Cape Town. After graduating from High school, she went into Hotel Management studies, during her second year of study, she met Dj Keith whom after hearing her works, invited her to be a part of a project consisting of a compilation CD which included tracks by several upcoming local artists.
In 2009, Leelia enrolled at 'Cape Audio College' where she met the legendary "Mizchif" who was recording his latest single titled "Congratulations". Impressed with Leelia's vocal and producing ability, he invited her to join his hip hop crew "Hunchmen". After recording a few tracks with "Hunchmen" and performing locally, Leelia decided to move to Pretoria to pursue her solo music career.

Fast Forward to 2016, what Leelia Jay wants to do is uplift the spirits of her audience by making them want to dance. "From a young age, my mother taught to be an individual, how to be independent, to keep pushing forward and always believe in myself and my abilities" says Leelia Jay.

With synths, natural instruments and hard-knocking beats that are meant to hit the world with melodic rays, her voice just flows over every song in her album. Her being versatile was triggered when she saw that the world was going through a dance era. "I decided to incorporate all these other genres because I want everyone to have a favourite song in my album, and most importantly, I just want to make you dance with me". From Full on R&B to Pure Hip-Hop and House, Leelia Jay knew how to adjust her voice to the required specifications.
The World should be ready for this.

TO ALL THE WOMAN IN MZANSI WE WISH YOU A HAPPY WOMANS MONTH.

The Woman in South African music have been the Matriarch in this industry for years and having been making moves, be it sales, performances, awards or endorsements they have been right there at top alongside their peers. With more woman making a mark in the hip hop industry recently we have had lot more in other genres showing us that there is no limits. On this issue we take a look at woman who have been making waves in SA lately.

We start with Lerato "Lira" Molapo, hailing from Daveyton, in Johannesburg's East Rand. With her name translating to "love" she has shown love for music. Lira is a multi-platinum selling and 11x South African Music Award-winning Afro-Soul vocalist who refers to her music as "a fusion of soul, funk, elements of jazz and African". With 7 albums under her belt she has time after time reached great heights with her music and represented mzansi internationally countless times. Lira is the number one Mbokodo in music in 2016.

Bulelwa Mkutukana best known as Zahara the singer-songwriter started singing in her school's choir when she was six years old, and at the age of nine she was told to join the senior choir because of her strong voice. In 2011 Zahara released her debut album Loliwe, which went platinum in 13 days and double platinum after 17 days, selling over 100,000 copies in South Africa. The music video for her debut single, Loliwe, has eclipsed the 2.3 million views mark on YouTube to top that of at the annual South African Music Awards, Zahara won eight awards, including "Best Female Artist" and "Album of the Year". She made her name a house hold name and was dubbed the brand ambassador for the Nelson Mandela Children's Hospital. Her work speaks for her caliber.

Zonke Dikana popularly known by her stage name Zonke is another lady not to be taken lightly, she is a singer-songwriter and record producer. Her rise to stardom was in 2011 following the release of her third album Ina Ethe which was certified double platinum and was nominated at the 18th South African Music Awards. In September 2015, the singing sensation released Work of Heart, her fifth album, to critical acclaim and thus getting her nominated in several categories at the 15th Metro FM Music Awards and 22nd South African Music Awards. Zonke has been on stages around the world and raised the Mzansi flag high. Her story alone is enough to inspire the youth to chase their dreams.

Anri du Toit, known by her stage name Yolandi Visser is best known as a vocalist in the South African Rap/Rave/ZEF group Die Antwoord. She is also an actress, starring in the 2015 film Chappie and the short film "Umshini wami". With a discography of 9 projects musically she has been one of the artist you look at and automatically be proud to be South African. Visser knows no boundaries as she has risen to the highest echelon of music. Visser is inspiration at its highest description.

The new kids on the block in the industry are also working hard and reaching heights that are to celebrated.

Genesis Gabriella Tina Manney simply known as Gigi Lamayne, is a young and powerful musician. She has been In the game for a number of years now and has recently peaked at mainstream level. . She is the youngest award winning female in South Africa with an accolade for "Best Female" at the South African Hip Hop Awards. Gigi debuted her single "Ice Cream" produced by The Mixmasterz in March 2015 which reached 20 000 downloads in the first day. A follow up Remix of "Ice Cream" featuring stable mate and mentor, Khuli Chana, was released and debuted as an official remix on Channel O in May 2015. This young lady has been making moves and earned her way to be titled one of the best rapstress in Mzansi.

Refilwe Boingotlo Mooketsi popularly known as Fifi Cooper. Fifi Cooper started her music career as an R&B singer before her musical versatility saw her release her breakthrough rap single "Chechella Morao" in 2010. Fifi Cooper is signed to Ambitiouz Entertainment under which she released her award-winning debut studio album 20FIFI. She has been on high rotation on our radio stations and FIFI is also a force to be reckoned with in the rap game.

Nadia Nakai made her name early in her career, she gained recognition through her work on numerous mixtapes, which opened the door for her appearance on SABC 1's Battlestations as a presenter and talent judge. In 2014 Nadia featured on Riky Rick's "Amantombazane Remix" alongside established Hip Hop acts Okmalumkoolkat, Kwesta, Ginger Trill, Kid X and DJ Dimplez. The single was nominated for a South African Hip Hop Award for Song Of The Year. She has been working hard and making moves and is yet to drop her debut album.

Rouge has been the name on a lot of peoples' lips lately and when you listen to her rap you will know why. Her delivery is on point and she is making waves. Influenced by her everyday life – from her family, friends and daily experiences and even artists influence her music, from the likes of Lauryn Hill to Drake. Rouges aim is to tell her stories through her songs. Without an album out as yet, Rouge has a couple of singles out and features she already has the marks of a great artist.

Naeto World magazine Salutes the wonderful woman and many more that are holding their own in the music industry.

BOX OFFICE

On this issue we decided to shy away from the box office a little and focus on Movies with powerful female lead roles as we celebrate woman's month. Films with strong female leads are absolutely vital, those every day female driven films with real lead characters who represent real women. We picked these films as one every Mother, Grandmother, Sister, daughter, niece and "Bae" should see, In recent years there have been many more strong, inspirational and admiral characters. We share them with you hoping they can inspire you to overcome all adversities and triumph in all you are faced with. Keepin it 1 loving Danny 2.0

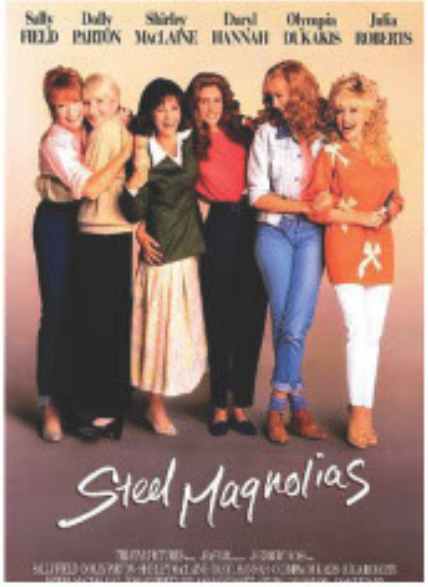

STEEL MAGNOLIAS

We kick off with Steel Magnolias where M'Lynn has to go through probably the hardest thing any mother can ever experience, and she comes through it with grace and strength. She is beautiful in her grief, and her speech about Southern women, which is appropriate for strong women from anywhere always resonates. However, Shelby has her moments as well, and as for Clairee and Ouiser, they are both embodiments of strength.

DIARY OF A MAD BLACK WOMAN

The story takes you to 3 different places and introduces you to different types of woman, but who didn't root for Helen? She needed to get mad to overcome the abuse, and it felt like she got mad for every woman, everywhere, who's ever been done abused by a lover, a spouse, a friend, a family member, or even a co-worker. In order for her to be strong and do herself right she had to be helped by another strong woman, Madea, and as we all know Male Simmons kicks A$$ and takes no prisoners.

WAITING TO EXHALE

Waiting to Exhale is an incredible female driven film for a number of reasons. All the woman have their own strong points and all of them can inspire you, Savannah's strength is largely shown in her relationships and even in her dealings with her mother, then you have Robin who emerges from her far from good relationships, and you have Glo who not only excels at being a single mother, she has to deal with a very difficult situation, then it's Bernie who is just an awesome strong woman.

THE WOMEN

The name of the movie says it all. A movie for women, about women, this movie is a spectacle of how women are the matriarchs of our societies, it shows how women can both build each other up and tear each other down. After her husband cheats on her Mary, is aided by her friends and family to get through this tough time. We also get to see that when woman build each other up and help each other such greatness can come from that.

Winnie Mandela

Even though the emotion of this movie was slightly diluted by the addition of an American cast which created some misrepresentation of certain emotions, this film is about a strong and powerful woman with a will to lead her people to freedom alongside her husband. Behind every great man is an even greater woman , Mama Winnie was exactly that. Giving us a story of the struggle she went through under the apartheid regime.

Million Dollar Baby

Determination and self-belief is the key to success. Being in a constant struggle with the outside world, Maggie has the determination and a will to succeed. More than anything, she wants people to believe in her. At first, a boxing coach named Frankie refuses to train her, but Maggie is too stubborn to give up. Later on, these two realize that they both have the same goal, which is to forget the past and to have a family.

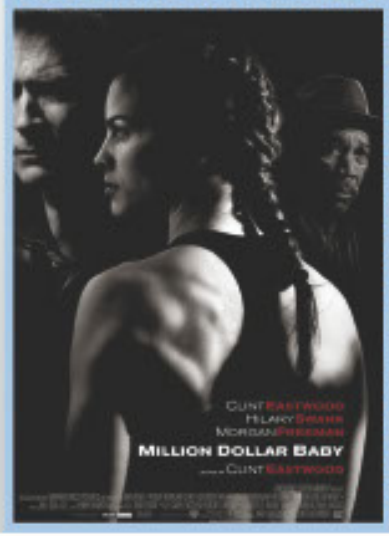

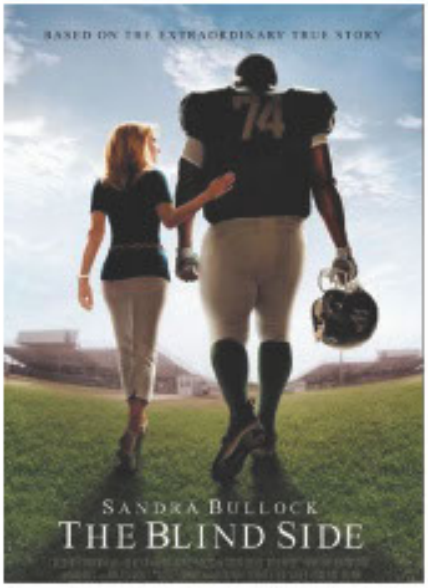

The Blind Side

Have you ever heard of the saying "Nothing is stronger than a Mothers love", well this film is as exactly that for us. As African children we are taught that your Mother is not only the woman who gave birth to you, but every woman who help nurture you and guides you through life is your Mother. A caring woman named Leigh Anne Tuohy from a happy Christian family takes in a homeless, illiterate African-American teenage boy, helping him to become a football star and to gain an education. Gracious and inspirational this speaks for all the mothers out there.

Siyabonga Mama Hellen

HAPPY WOMANS DAY

CAUGHT ON CAMERA

@Banesa_Creative
We dance again

@Reason
Killing the stage

do the Dab and
the Nae Nae

@Mr_Beef
stage presents

Mean Muggin

Turnt right now

@Thabzero X @Bigstar_Johnson

@Sampling through the Ages

CAUGHT ON CAMERA

@Kitchen_Mess

@Dr_Key

Live @Pruth Comm

Ladies @ the Market

@Big Jess

Around and What??

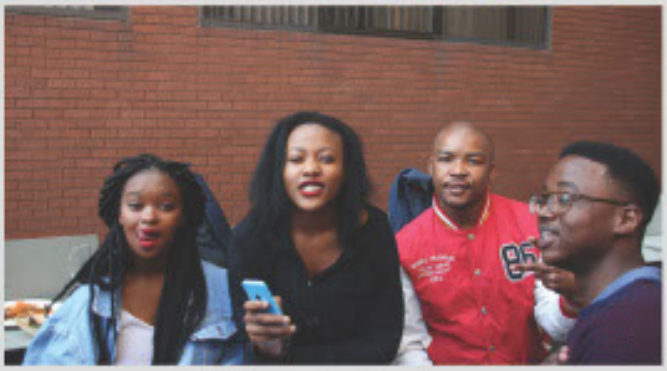

Chllin @ the Market

Good people for good music

GIG GUIDE

Braam Music Festival
03 September 2016
@Braamfontein Melle Street
From 14:00 to 2:00
Damage : R150 pre R200 at the door R350 VIP
Ft : Kid X, Black Motion, Ma E A Reece, Fifi Cooper, Rogue

Major League Gardens
17 September 2016
@ FNB Stadium Outer field
Damage: Second Phase R200 Normal R650 VIP
At the Entrance R300 Normal R750 VIP
Cooler box allowed until 5pm R50 cans only

Hawaii Spring Picnic
24 September 2016
@ Germiston Lake
LIMITED BRAAI STAND AVAILABLE COOLER BOX & PICNIC BASKET ALLOWED
Ft Moneoa, Naak Music, T-Bose Wilson B Nkosi, Bob Mabena, Mo Flava

Show your Legs
24 Septermber 2016
@ Mehlareng Stadium Tembisa
From: 12:00 pm to 5:00 am
Damage : Pre sold: Normal R150 VIP R350
At the date: Normal R200 VIP R400
Cooler boxes R100 till 5PM cans only

GIG GUIDE

Spring Fiesta
01 October 2016
@ Wild Water Complex Ekurhuleni
From: 12:00 pm
Damage: GA :: R350.00 VIP :: R670.00 VVIP :: R1150.00
Ticket Pro Outlets Edgars, CNA, Jet Cullar, Postnet

100% Made eKasi Annual Festival
01 October 2016
11 am until 2am
R100 - Early BIRD SPECIAL
STALLS : General - R500 Food -R600
100% Kasi Brands and products....
Traders and exhibitors from Kasi

Fill Up Orlando Stadium
29th of October 2016
Damage: The Stands: R300
The Fields Standing: R350
Golden Circle: R450
All in support of Nyovest

Sexpo South Africa
26 October to 30 October
27 October (Discount Day) - 11am - 10pm
R100 - Normal Entry R250 - VIP
28 October - 11am - 11pm
R150 - Normal Entry R250 - VIP
29 October - 10am - 11pm
R150 - Normal Entry

SATURDAY
OCT
1
THE
SOWETO
TAKE DOWN
#SAVE THE DATE
NAETO WORLD
MAGAZINE
KEEPING IT 1 HUNNIT
waptrendz
WWW.WAPTRENDZ.COM

FASHION FROM

La Fleur

Mbali Mpanza started a brand called La Fleur under a company called Zalimba, she gave birth to an amazing brand and when asked about the brands origin she said 'People used to stop me and ask me where I got my clothes most of the time" which led to the birth of the brand. La Fleur has been around since 2014 and Mbali has had a healthy client base of friends, family and a growing number of her garment lovers.

"La Fleur is a brand that is designed for people of all ages, who love class, sophistication and just looking good". Relatively new to the fashion industry Mbali is planning to expand the brand and penetrate a bigger market in and around South Africa. Based in Midrand (Austin View surburb) this is one brand to look out for when planning a stunning outfit.

La Fleur

273

TRANSFORMER RANGE

TOMORROWS'S
FASHION
TODAY

Spring is upon us and ladies it's time to put away those husky jackets and knee high boots. It's time to embrace the sun in a stylish manner. We have combined a few looks for you to strut out during this spring. It's the laid back feel free spring and our looks are inspired by mellow colours, a relaxed comfortable feel and overall a sexy but yet discreet look. Here are a few combinations for you to try out this spring.

NAETO
WORLD
KEEPING IT 1 HUNNIT

A LOOK BACK AT ALL SERENA WILLIAMS 22ND GRAND SLAM WINNING SNEAKERS.

Perhaps the greatest female athlete of her era, Serena Williams has been a trendsetter on and off-court. She began her career signing an unprecedented sneaker endorsement with Puma in 1998, before doing the same with Nike five years later. From cat suits to denim skirts to knee-high boots, she has made the most of her time with both brands and changed women's tennis fashion, from head to toe forever.

Adding more hardware to her already-vast collection, William overcame a valiant effort by Angelique Kerber in this year's Wombledon final to grab her record-tying 22nd Grand Slam title. As she begins her quest to set a new mark. We are celebrating the latest milestone with a look back at the sneakers she wore for the 22 titles.

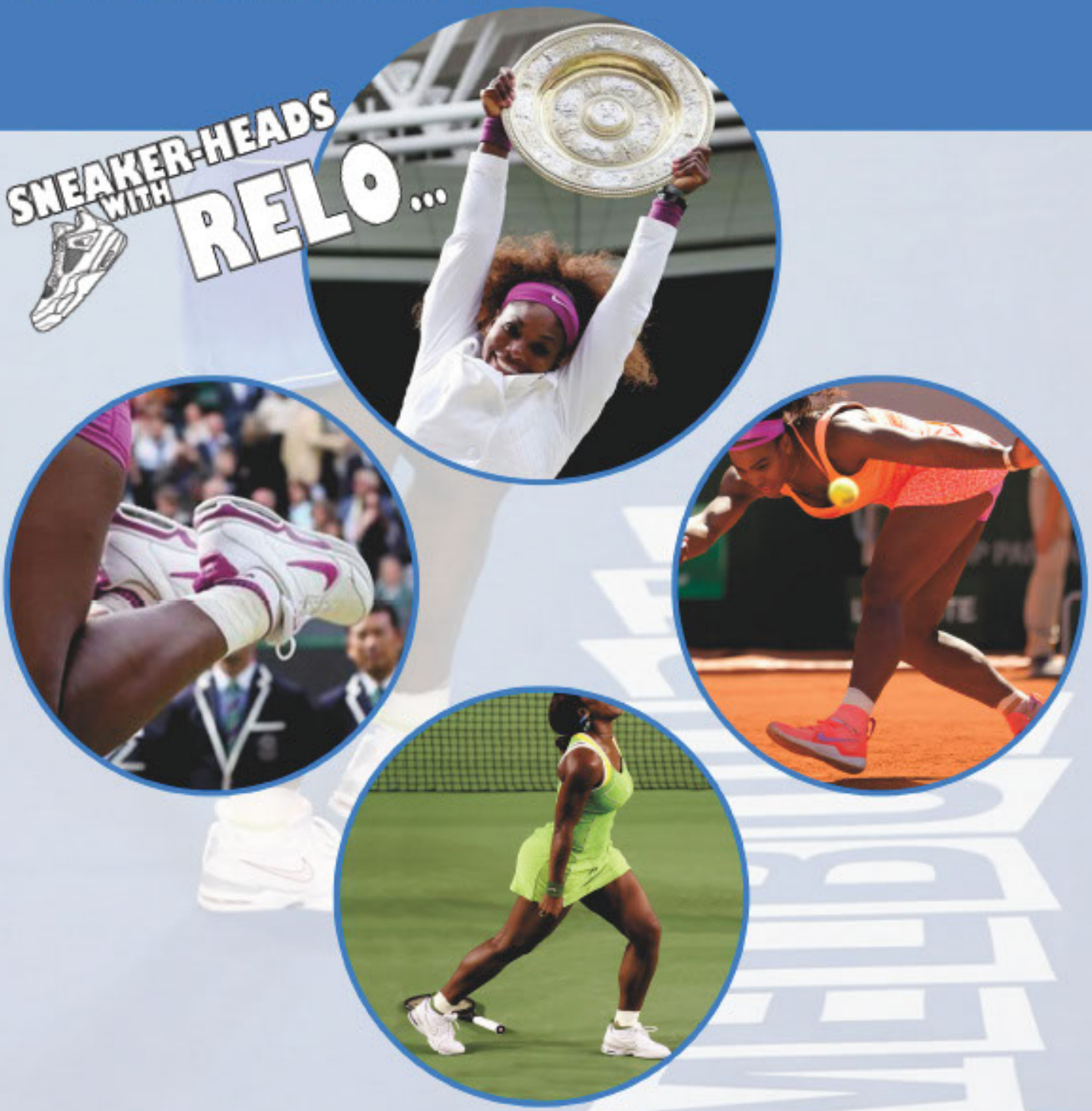

A CLOSER LOOK AT THE AIR JORDAN 4 "NAVY PINNACLE

It's been quite an impressive year for the Air Jordan 4 .We've seen the re-release of the "White Cements" with "Nike Air" branding on the back tab, as well as the debut of two "Pinnacle" versions featuring luxury materials like snakeskin and pony hair. As if that isn't enough, Jordan Brand is teasing us with a third Pinnacle release in a white and navy colorway, highlighted by a quilted premium leather construction.

This highly anticipated Air Jordan 4 is dressed in a premium navy blue leather upper with unseen stitching patterns on each panel of the shoe following the body line of the silhouette as well as replacing the mesh that we usually see on the side of Air Jordan 4.The laces are made of navy blue leather and are accompanied with a gold metal eyelets that complement the luxurious high-end feel that the shoe portrays while sitting on a white mid-sole.The gold accents continue on the back of the shoe above the Jump man on the pull tab

COLLECTORS CONER

SNEAKER-HEADS WITH RELO...

On this issues Sneaker heads with Relo we have a chat with one of Jozi's dopest female collectors TSHEPI. We asked her a few questions about her love for sneakers, this is how it went.

Tell us when did you first fall in love with sneakers and what was the first sneaker you first copped?
I fell in love with sneakers in 2002 when I was doing my Matric and my 1st sneaker was Nike

When did you start your collection and how many sneakers do you have in your collection?
I started buying sneakers in 2010 I think & I probably have 28 pairs now

What influences your collection?
Nothing really I just buy any sneaker I like.

How often do you buy a sneaker and when buying one do you buy because of the hype around the sneaker or you just buy it because it appeals to you and will add weight to your collection?
I buy whenever I see a nice sneaker and I am not in competition with any1 so it's not about the weight of my collection.

What's your favourite sneaker in your collection?
Right now it's my Black Nike Airforce 1s

What does it mean to you being a female sneaker head and collector? And do you think we will see more female collectors in the future?
It feels good because I love sneakers and definitely we'll see more female collectors in future

AIR

SNEAKER FIND SA

INTRODUCING SNEAKER FIND

A SERVICE WHERE WE LOOK AND BUY SNEAKERS FOR YOU AT MORE THAN 20 STORES MAKING IT EASIER TO GET WHAT YOU WANT,DEPENDING ON WHAT SNEAKER YOU WANT . SOME SNEAKERS WILL BE OUTSOURCED ONLINE ... FOR A SMALL FEE WE CAN GET ANY SNEAKER YOU WANT ,WE WILL TELL IF WE CAN OR CAN'T FIND IT... AND THAT ALSO DEPENDS ON YOUR BUDGET...

WHEN EVER YOU WANT A SNEAKER JUST INBOX OR CALL 0848805885 AND WELL MAKE IT HAPPEN...

SNEAKER FIND ALSO FINDS OUT FOR YOU WHICH SNEAKERS ARE ON SALE IN MORE THAN 20 STORES ...

ALL YOU DO IS ANSWER FEW QUESTIONS ABOUT YOUR PREFERENCE IN SNEAKERS THEN WE FIND YOUR FAVORITE SNEAKERS...

SNEAKER FIND SA

@SNEAKERFINDSA

#WHATDIDYOUWEAR

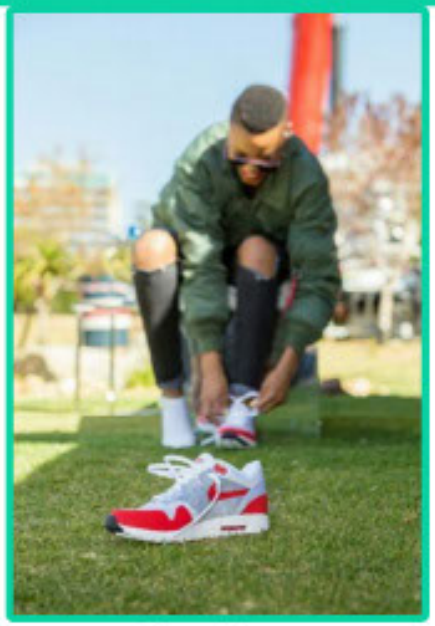

@LootLove
rocking Nike airmax runner

@AmandaDuPont
spotting Nike Airforce 1

@PearlThusi
rocking Nike Internationalist Jacquard

@TarrynTNT
spotting Nike ID huaraches

@LootLove
rocking Jordan 5 Olympic gold

@NomzamoMbatha
spotting Puma Rihanna Fenty

#WHATDIDYOUWEAR

@Noziphopics rocking
Adidas Superstar "City pack"

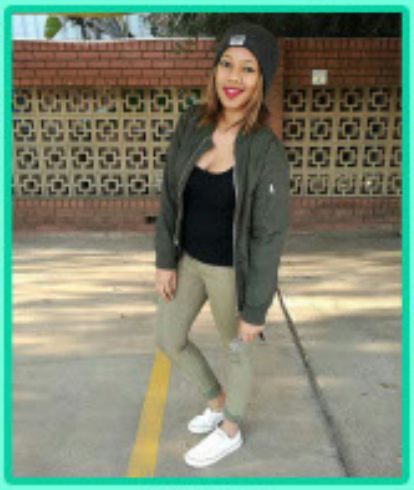

@Nattrox
spotting Chuck Taylor All Stars

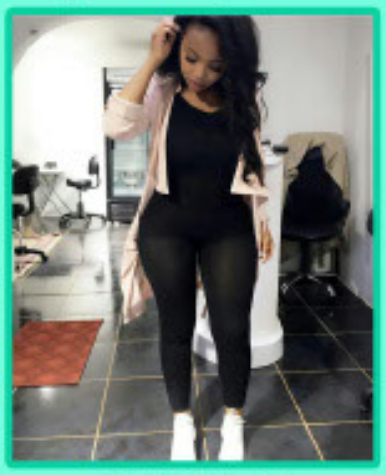

@Faith,Nketsi
rocking Nike Roshe 1

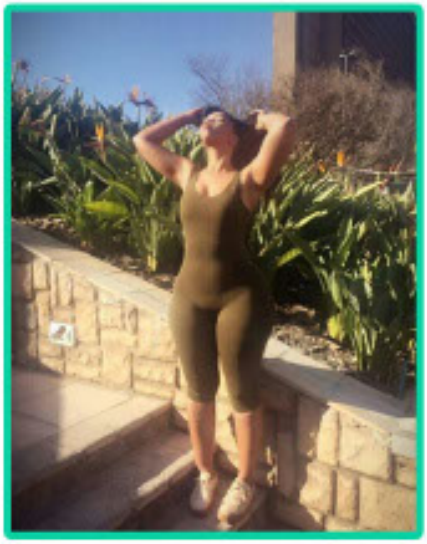

@Kim_Khohliwe
spotting Puma x Rihanna Creepers

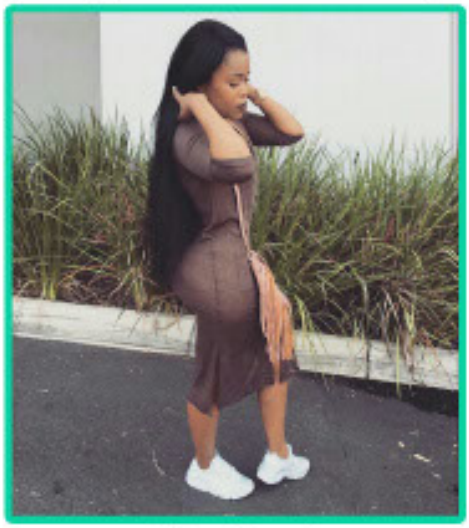

@Noziphopic
rocking Nike Air Huraches

@Natasha_Thashane
spotting Puma x rihanna fenty

NAETO
WORLD
MAGAZINE

BREAK YOUR BAD HABITS

It is I Musa Nine9 and on this issue I have decided to go with techniques we can use to change our bad habits, almost all of us have habits we want to stop and all of us want to leave those habits.

"Longtime habits are literally entrenched at the neural level, so they are powerful determinants of behavior," explains Berkman. "The good news is that people are nearly always capable of doing something else when they're made aware of the habit and are sufficiently motivated to change." Experts agree that there's no typical time frame for breaking a habit, and the right recipe is going to be a mix of personality, motivation, circumstances, and the habit in question. "People who want to kick their habit for reasons that are aligned with their personal values will change their behaviour faster than people who are doing it for external reasons such as pressure from others,"says Berkman. Use these techniques to give yourself an advantage in your quest for self-improvement, and you'll be forming new habits in as little as two months.

So stay strong, you can do it.

Focus on maintaining good habits rather than avoiding the bad ones. We are what we dwell on, and when we dwell on things that create anxiety, we become anxious. Be intentional on where you place your focus—rather than focusing on the fact that you wish to stop smoking, focus on the feeling of the runner's high you just got from the jog you replaced your smoking break with. Let your bad habits slip from your mind, and, eventually, from your life—give them no neural roads upon which to travel. Consistency will speed the changes in your brain. Try to engage your newly formed mental pathways for at least 15 minutes each time desires for the former bad habits occur. Over time, this takes the focus from the negative action and places it onto the positive, and it will become easier to simply not consider the habits you wish to be rid of. Remember, also, that not only can habitual actions be replaced, but habitual thoughts as well. Every technique being considered here will work with, for example, a negative self image, just as well as it might work with comfort eating. Each time you begin to think of yourself as physically undesirable, stop and purposefully replace that thought with a body-positive one.

Ease the Transition

Visualization is another powerful, brain-changing tool that anyone can use. The practice of imagining, in as great detail as you can, your end goal—the good habit—can aid in the process of change, no matter what you're doing.

Try it while you're riding the bus, or lying in bed, or taking a shower—any idle time will do. The brain responds to imagined scenarios in a similar way that it responds to the real, so visualize what you want, and do it often. We mentioned mindfulness as the first step of the change process, but don't let it end there! The more you develop your attention, the less you'll fall prey to thoughtless, automatic behavior. Maintain the habits that helped you begin the process of change, and you'll retain and improve your ability to think critically about what you are doing at all times. Finally, deeply ingrained and particularly destructive habits may require intervention from a professional. Counselors, doctors, and, in some cases, prescription drugs, may be the key to finally overcoming your vices. Sometimes behavioral changes can more easily be made while on, say, an antidepressant, and can then be maintained after withdrawing from the drug. Don't be afraid to seek help when a destructive habit is interfering with your life.

Embrace the New You

Activate your brain's natural plasticity with these 5 hacks, and you'll find that it's possible to be the person you've always wanted. No matter how long you've been smoking, comfort eating, or experiencing angry outbursts or bouts of negative thinking, you can change. Although you may find the process uncomfortable, even painful, for a time, you'll eventually train your brain to function in the way you want. There's no limit to who you can be. Experts agree that there's no typical time frame for breaking a habit, and the right recipe is going to be a mix of personality, motivation, circumstances, and the habit in question. "People who want to kick their habit for reasons that are aligned with their personal values will change their behaviour faster than people who are doing it for external reasons such as pressure from others," says Berkman. To successfully break a habit, you need to think of your strongest motivation, which will drive you along. Think of a 'replacement behaviour' for the habit, but make sure it's a positive one - replacing smoking with snacking is a common trap, for example. And be patient. The longer you've had a habit, the longer it will take to get rid of it.

Until the next issue keep up with me to get more techniques and also research for yourself and find articles that can help you through this like I did.

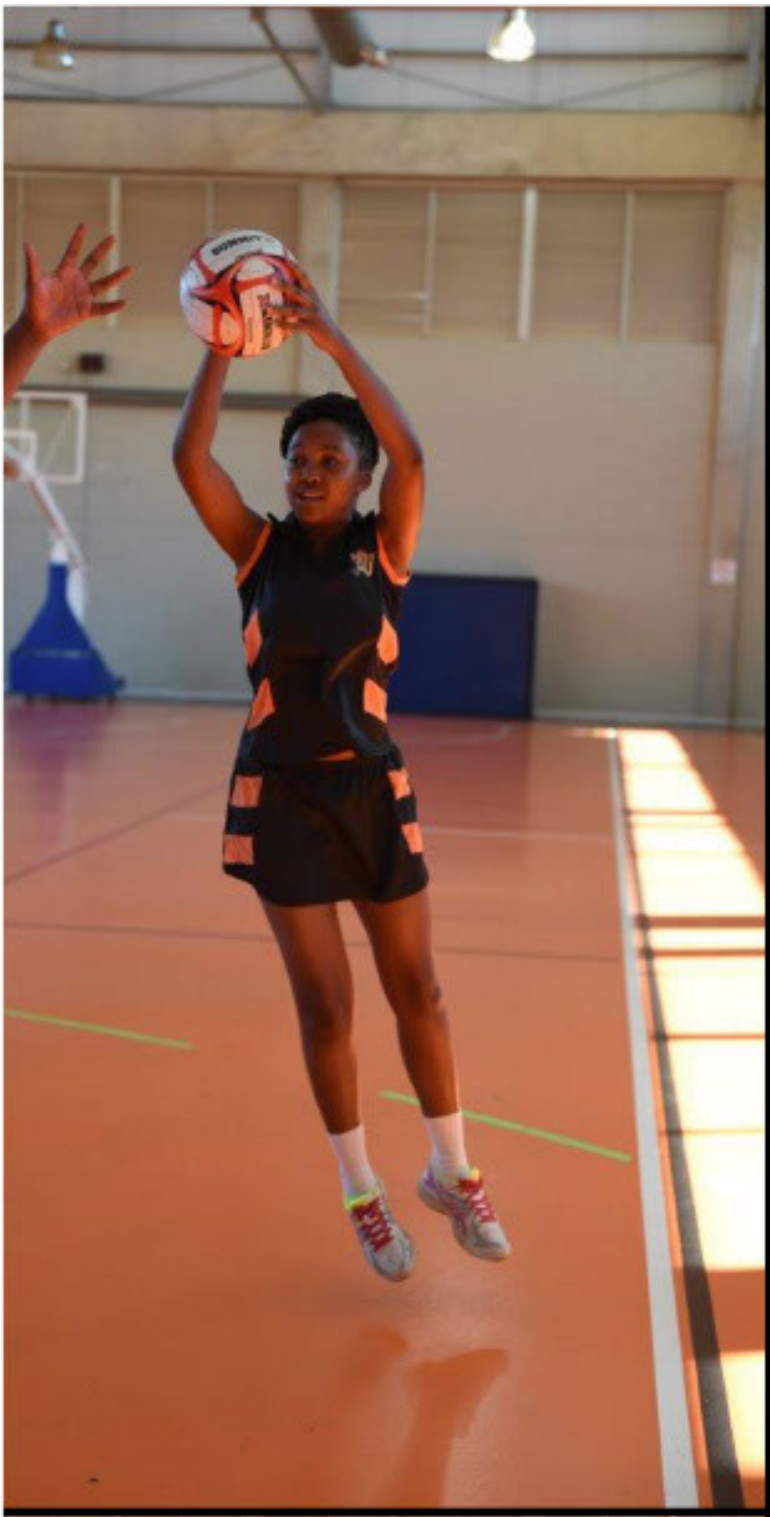

TEAM WORK MAKES THE DREAM WORK

The UJ Soweto Campus team has risen up the ranks in the sport in the country and the ladies there have been making their mark on the court. A team well put together team of students have showed that team work and determination can achieve great things. We take a look at how far this team has gone and what it takes to be part of this formidable team.

What it takes to be part of the SWC Netball team, you need to be a UJ student to be part of the UJ netball team and attend trials which are hosted in March. Once you make it into the team, practice is of utmost importance because this is where players get used to each other and get to learn how to play together and acquire playing skills from the coach. In a week there are usually two practice days where players do court and ball work with the coach and one fitness session with the fitness trainer in the gym or outdoor where players do fitness throughout.

The SWC netball Team came 5th at the University Sports South Africa(USSA) games out of 10 teams hosted in Cape Town. for their first year taking part it was a fair performance. They currently sit second on the log for their league in the Gauteng West league. Three players namely Ntokozo Ramaremisa, Lebogang Malahlela and Nandi Buthelezi were selected for the regional team and Ntokozo and Lebo went further and were chosen to represent Gauteng at the provincial games. UJ SWC were the two time champs of the Thando Thebethe netball challenge but unfortunately lost this year.

They were requested to be entered into the USSA tournement as UJ's second team. For the first time playing the USSA tournament they managed to come out 5th and they were playing with teams that have been playing the tournament for the past couple of years. It is a great achievement as they achieved their coaches goal of coming as part of the top 5 teams.

STAY HEALTHY AND HYDRATED THIS WINTER
AND ORDER YOUR OWN PURE AGUA WATER.

WE ARE SPECIALIST ON BRANDED WATER

PURE AGUA

PREMIUM GRADE
IONIZED MINERAL WATER

MICRO-CLUSTERED .STRUCTURED
ANTI-OXIDANT . SUPERIOR HYDRATION

ORDER YOURS HERE :
INFO@PUREAGUA.CO.ZA
WWW.PUREAGUA.CO.ZA

PURE AGUA
AS PURE AS PURE GETS

In the spirit of Woman's month, we set out to find more woman who are doing great things and inspiring other, this lead us to Nandi Buthelezi who is part of an amazing Initiative GirlTalk_Izintombi Zenxoxo Eyakhayo. run by Nonhlanhla Buthelezi and Khethiwe Makhubo.

GirlTalk_I.Z.E is an initiative by girls and for girls with the intention of breeding the next generation of strong, confident and empowered female leaders through engaging in dialogue with some of today's strong, confident and empowered female leaders.
GirlTalk_I.Z.E is an initiative that strives to teach girls that what they think and what they have to say matters. Furthermore, GirlTalk aims to teach girls that, when thought and speech are transformed effectively into action, these have the ability to change their lives, as well as the lives of those around them.

GIRLTALK
IZINTOMBI
Zengxoxo Eyakhayo

This amazing initiative is targeted at girls from the ages of 12-25. These are girls who are at different stages in their development. Ranging from being in the later stages of primary school, in high school and lastly in a tertiary institution and/or working. They have targeted this age bracket because these are the relative ages where girls are starting to build and reinforce their value systems, find their identity, establish their life goals, start experimenting with life and decision making, gathering skill sets and getting an education etc. GirlTalk aims to play a big sister role by offering guidance and empowering dialogue in order to facilitate the girls' life journeys through all the stages and phases.

The GirlTalk team have identified three proactive and pragmatic ways to start exchanging empowering dialogue in order to fulfil GirlTalk's vision and mission. These are namely: GirlTalk_I.Z.E Workshops, GirlTalk _I.Z.E Motivational Talks and GirlTalk_I.Z.E Career Days. Their workshops address and cover the wide spectrum of girl related issues and experiences some serious and some more light hearted and fun. These issues may be but are not limited to, female hygiene, teen pregnancy, rape, cyber bullying, feminism, breast cancer, cervical cancer, dating, sex, condom use, STDs, drug use and drinking, peer pressure, birth control, friendships, education, gaols and aspirations, positive self- fulfilling prophecies, homosexuality, transgender issues, make up tips, style tips etc.

These workshops serve as information sharing sessions where a presentation is given by a female specialist who is knowledgeable in that particular subject matter. This is followed by a question session and an organised group activity set around that particular subject matter and its learning outcomes.

GirlTalk Motivational Talks are conducted by female thought leaders who have thought shifting life lesson and inspiring life stories to share with girls who are still searching for themselves and their place in the world. These Talks aim to teach girls to learn how to use their own life experiences and their environment to generate inspiration and motivation for themselves. The other aim of the Talks is to encourage girls who attend the Talks to pay it forward in the form of motivating and inspiring other girls that they encounter on their own path towards empowerment.

GirlTalk Career Days feature career talks held by formidable females from a wide range of industries. Sharing their stories of how they came into the career that they are in, what challenges they faced and how they overcame those challenges and offering advice to girls who wish to follow a similar career path. The aim and hope for Career Days is that it will open up a new window for girls to start widening their career horizons as well as allowing themselves to start dreaming even bigger dreams for themselves regardless of their circumstances and limitations. Career Days also aim to encourage girls to start following through with actually starting to realise these dreams through consistent hard work and positive activity at whatever level they are in their development.

GirlTalk_Izintombi Zenxoxo Eyakhayo.
Empowering dialogue just between us girls

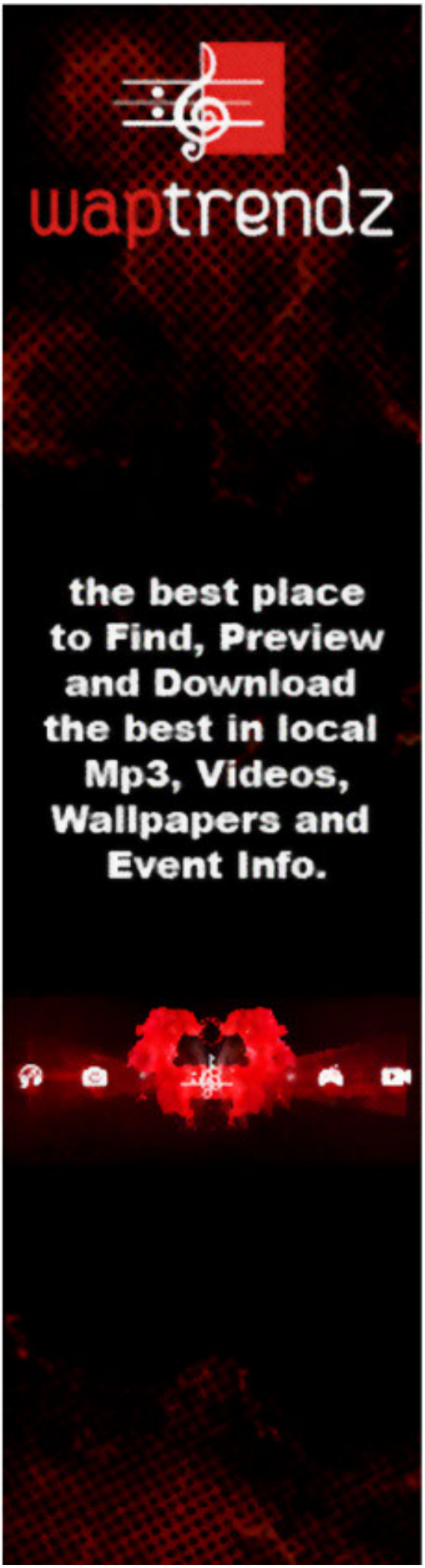

As we keep going around the kasi show casing the most Naeto spots to visit we aim to share with you a lifestyle of sheer awesomeness. This time around we go around the kasi online and found the hottest site to get entertainment and more from. waptrendz.com is the best place to Find, Preview and Download the best in local Mp3's, Videos, Wallpapers and Event Info.

WAPTRENDZ aims to provide high quality Wap platform for artist to show-case their ultimate talent whilst they also have an opportunity to reach their market/followers, ads platform/online marketing and ultimate online content services, to both international and local markets through a proven and well established technological advancement.

WAPTRENDZ became the dream of "MMOLA INVESTMENT GROUP" several years back, to have a platform where local artist from various categories can have their products exhibited and at the same time they (artist) can manage, sell or simply upload their products for preview and that the portal should be able to sustain itself by offering other services. That dream is coming to realization over this Wap platform as witnessed by the respond and embrace WAPTRENDZ is receiving.

WAPTRENDZ was founded in 2014 as both premium and free dynamic, interactive browsing wap portal brand aimed at providing free space for local artist to contribute and manage their contents online on waptrendz.com. The portal is fully connected on the major networks platforms such as MTN, VODACOM and CELL and aim to have registered with all other viable Networks in African regions and abroad.

The connectivity enables contributors/artist to be able to sell their contents to end users via a Wireless application method such as online billing system, short codes, USSD and more. End users can buy contents by incurring charges on their service providers' account.
Through its interactivity the portal provide platform for campaigns, competitions and many other as a voting platform.

This website helps local artists to achieve their dreams and also share their content with their followers. We have seen a lot of wonderful local acts coming from this website, the likes of Befna, Cardo, Dj liquid and many more have shared the spoils of this platform. Take some time out go online and see what www.waptrendz.com has to offer. We Salute waptrends for keepin 1 hunnit and supporting local acts.

NFS SPEED SHOP

WHY US

WE ARE A MOBILE SHOP AND WE CAN DO MAINTAINANCE AND REPAIRS OF YOUR VEHICLE ANYWHERE THAT IS CONVENIENT FOR YOU. FOR ACCURATE AND GUARANTEED REPAIRS WE ARE HERE

ABOUT US

NFS SPEEDSHOP IS HERE TO ENSURE YOUR CAR IS RUNNING SMOOTHLY WITHOUT ANY HICK UPS. WE DO ALL TYPES OF CAR MAINTANCE AND REPAIRS.

SERVICES

- DIAGNOSTIC TEST PERFORMED ON ALL VEHICLES
- SERVICING
- TUNE UPS
- SOUND INSTALLATION

GET IN TOUCH

078 478 3960

EMAIL: FARAD@NFSPEEDSHOP.CO.ZA

WEBSITE: WWW.NFSPEEDSHOP.CO.ZA

KNOW WHATS *under* YOUR *hood*

Preventative maintenance that will save you loads of money

First, Read Your Owner's Manual
Pay attention to your owner's manual, this needs to be your best friend after you have purchased a car. Regardless of the vehicle you drive, your regular maintenance schedule is inside it, and you'll never fall for old car myths like, "You should change your oil every 5,000 km's" (unless of course, your manual says you should, and odds are it doesn't). You will however, discover how often your manufacturer really does suggest you change your oil (it can vary widely by vehicle), your filters, any drive or timing belts in your vehicle and many more. You'll even find out whether you're putting the right gas in your vehicle or whether you're using the right kind of oil in the first place.

How often do you fire up a complicated piece of technology or a massive new home appliance without checking the manual to make sure you know what you're doing. Most car lovers already know how important this is, but it's still important even for people don't consider themselves interested in how their car works. for example, if you're using the wrong oil, or filling a car that calls for higher octane fuel with the lowest octane stuff you can buy, you may run the risk of voiding your warranty, and worse, causing damage that'll cost more to fix than you'd save by using the cheap stuff.

Here are some needs to keep your car healthy and some rands in your pocket

Do your own inspection. It's basic, but give your car a once-over periodically so you catch any thing that looks out of the ordinary. Make sure all your lights are working. Check the air pressure in your tires every month or so (and buy a cheap tire air pressure gauge and keep it in the glove compartment). Doing so is good for your tires, gets you better mileage, and saves you money in gas if you discover that the pressure is off. Listen for any strange sounds, inside and out. Make sure your tires have enough tread. You can use a penny to do it, or look out for the wear indicators on the tire treads. If anything's out of the ordinary, don't ignore it.

Learn to check your fluids. Even if you don't ever learn how to change your antifreeze, power steering, coolant, or even your wiper fluid (although seriously, don't let someone charge you to change wiper fluid), you should learn how to check those fluid levels. In some cases, you can see the tank level directly, but most have gauges or dipsticks you can pull out to check current levels against a notch that indicates optimal levels. Even if your owner's manual doesn't have much to say about checking your transmission fluid or antifreeze, don't be afraid to open the hood and see if you can find it. If you're running low, add more (if you can) or get it changed. Most importantly, never ignore a leak.

Inspect and get your timing and serpentine belts replaced when necessary. Many people will tell you to get your timing belt replaced every 100,000 km's or so, and your serpentine belt replaced every 60,000 km's, give or take. Again, your owner's manual will offer real numbers for your type of vehicle. If you can't find the manual, look around online. You'll probably find the actual recommendation for your car. Use it as a guideline, and ask your mechanic to inspect the belts when it gets time to replace them mileage-wise. If they're still in good shape, don't bother, but if they're worn out, get them replaced before they fail. If you wait and those belts do fail, you'll break down, and the damaged belt can damage other accessories, making the repair even more expensive.

Check your oil and get it changed regularly. Whether your car has a dipstick to check the oil's color and oil level or the dipstick has been replaced with an electronic gauge, you should know how to check it. Knowing the difference between clean oil and muddy, murky oil will save you a ton on unnecessary changes and gives you a way to tell if something's wrong with your engine (e.g. the oil looks terrible but you just had it changed). It's hard to make a universal recommendation for how frequently you should change your oil, but the answer is—as we mentioned—in your owner's manual. Don't just blindly follow the 5,000 km myth though—for most vehicles it can be as high as 13,500 km's, depending on the oil your vehicle calls for (something else that's in the manual).

Check your battery and clean the contacts (if necessary). Most batteries these days don't require much in the way of maintenance, but you should know where it is and check it to make sure it's not leaking and there's no mineral or other buildup on the contacts. If there is, clean it off with a battery cleaning brush. It will set you back a couple of bucks at any auto parts or department store. Buy one and keep it in the trunk. While you're at it, consider buying a cheap battery tester or jump starter. You'll never need to call someone or wait for AAA (or a friendly passer-by) to give you a jump.

Replace your windshield wipers when the view gets streak-y. It may seem silly, but I've known several people who just ignored their wipers until they got them replaced as part of a bigger job. Wipers are cheap and easy to replace yourself. Don't wait until you can barely see through your windshield. Your visibility is important, and you wouldn't wait until you saw an optometrist to clean your glasses, would you? While you're at it, give your windshield a goodcleaning inside and out—if it's hard to see, the problem may be inside, not out.

Replace your cabin air filter. Replacing a cabin air filter is probably one of the easiest things you can do to keep your car comfortable. Most vehicles make the cabin air filter easily accessible, and replacing it is as easy as opening a box. You can get a fitting filter at any auto parts store. It may not be critical to your car's operation, but it's easy, it makes the ride more pleasant, and it's a repair you'll never have to pay someone else to do.

Replace your engine air filter. Getting to the engine air filter may be a little trickier depending on the vehicle you have, but replacing it regularly is important. Your owner's manual will give you a mileage estimate for how frequently you should replace your engine air filter, but if you can get to it, check it. If it's dirty, replace it. If you drive a ton, especially in stop-and-go traffic or have a long commute, your engine air filter may get dirtier faster than someone who drives open roads or only drives around on the weekends. If you need help or your owner's manual doesn't lay out exactly how to do it (although it should), contact vehicle specialists like NFS Speedshop.

Get your tires rotated and balanced, and your alignment checked. Your manual will tell you how often to do this, and it's important to do to make sure your tires wear evenly and your car drives smoothly. You can make your tires—which are expensive to replace all at once, by the way, take it from someone who's done it several times—last much longer by getting them rotated and balanced. Your alignment is just as important. If you're fighting your car to keep it straight, that's a bad situation that's easily corrected.

Change your spark plugs. If your spark plugs are worn out or covered in buildup, your engine isn't working efficiently. That can cost you money in fuel for one, but it can also lead to a breakdown. It may sound daunting, but in some cases checking and replacing them isn't that difficult. If you don't feel like doing it yourself (or it's a big and complicated job for your vehicle), follow your manual's recommendation and get them changed regularly—for most standard copper spark plugs and vehicles, that's around 60,000 km's (but again, it varies - some iridium plugs can last up to 100,000 km's).

These are just a few things that every vehicle needs, and almost all of them are things you can do yourself. We can't stress enough the importance of checking your owner's manual for anything we may have overlooked here, or anything specific to your vehicle. If you don't have your manual, you can find it pretty easily online.

WHEN YOU ARE ON YOUR GRIND ALWAYS KEEP IT 1 HUNNIT

NO PLATFORM IS TOO SMALL

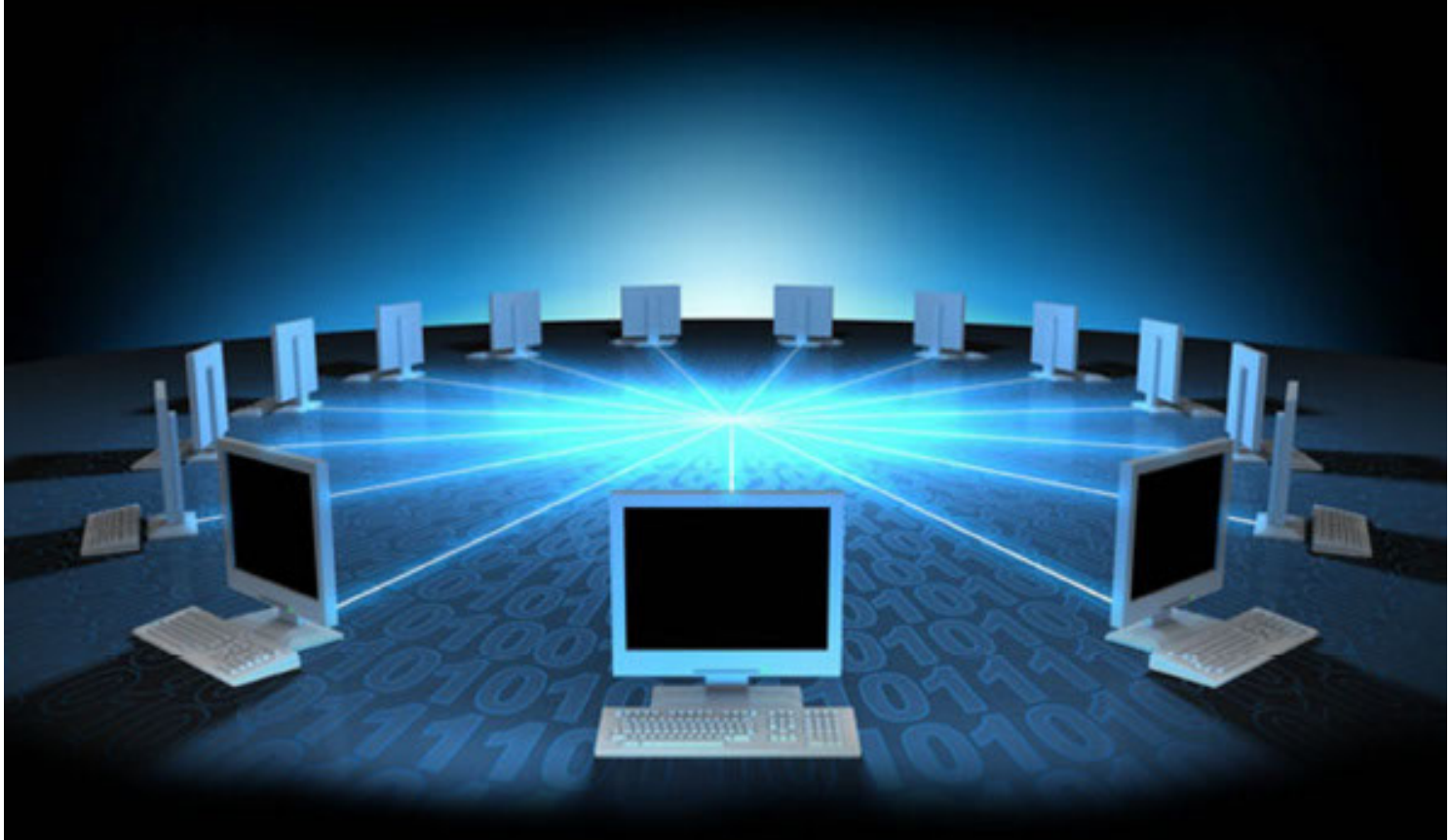

WWW.BALLERSFAM.BLOGSPOT.COM

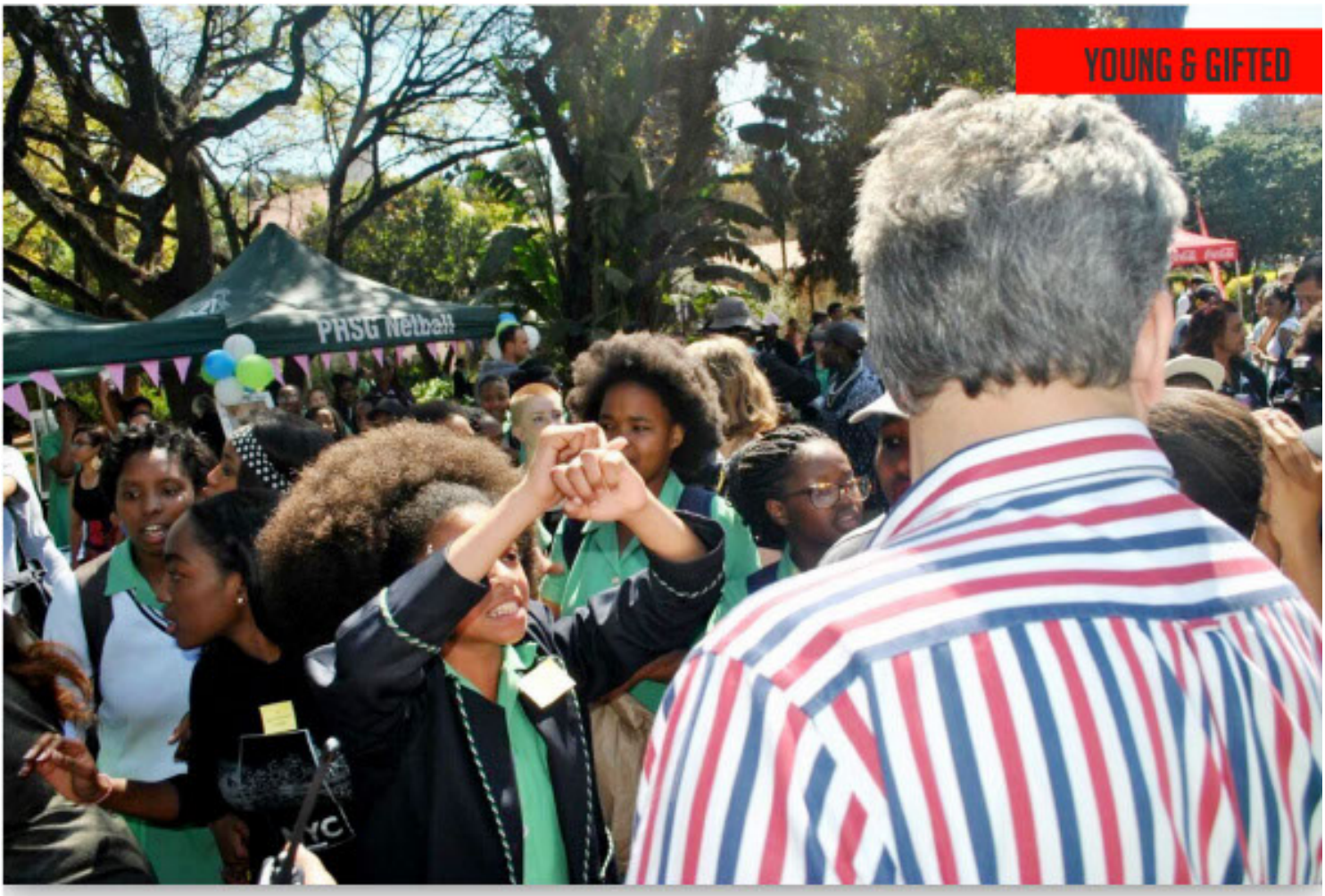

PRETORIA HIGH SCHOOL GIRLS NAETO WORLD MAG SUPPORTS YOU

STAND FOR WHAT YOU BELIEVE IN

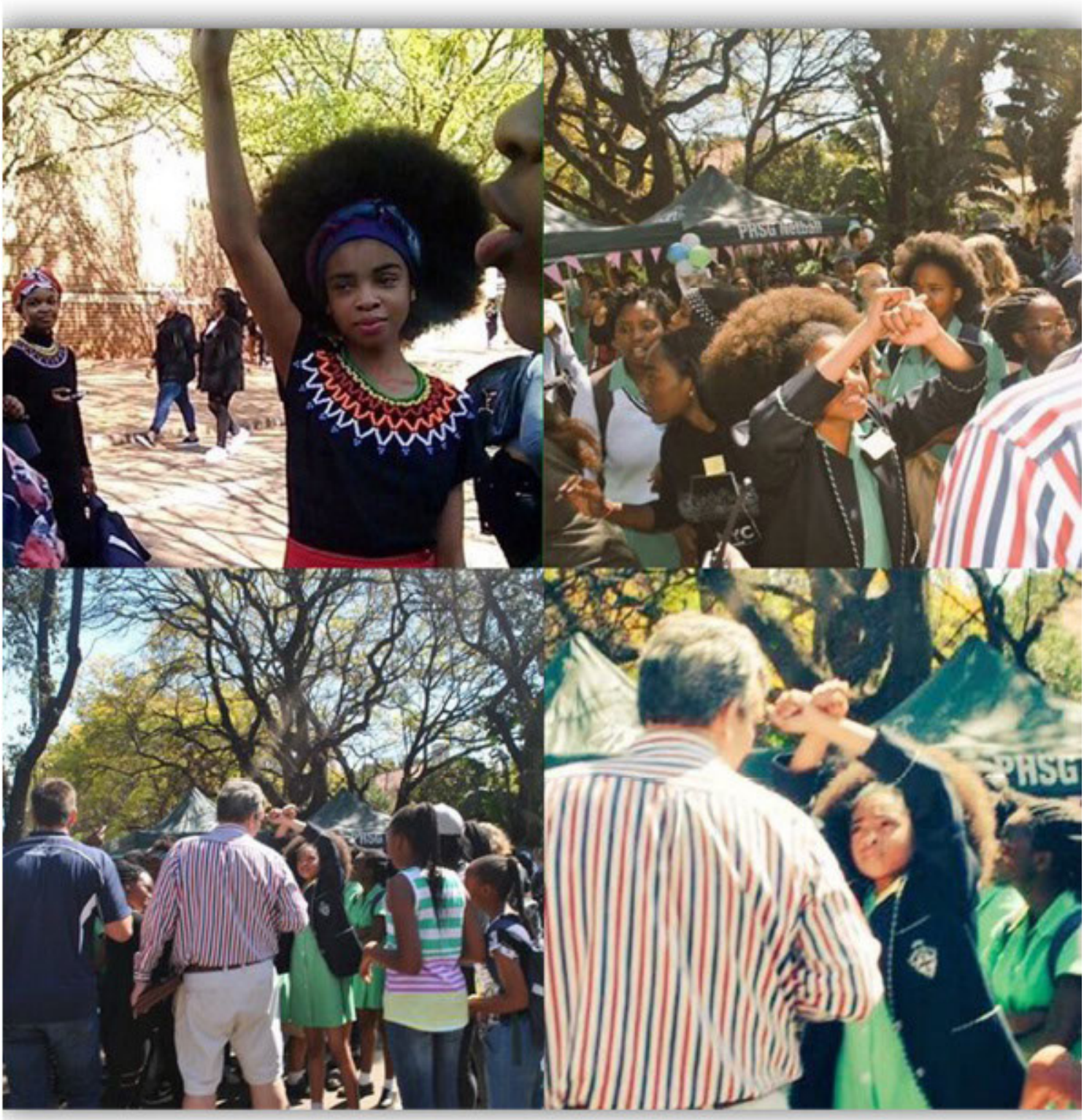

FIGHT FOR WHAT YOU BELIEVE IN

ITS TIME FOR

TO TAKE CHARGE

Writters Passage with Masentle Siwela

Commemorating Commendable Women

60 years ago, thousands of woman from all walks of life marched to the Union Building in Pretoria to put an end to the unjust pass law they forcibly living by. A federation popularly known as The Federation of South African Women (FSAW) organised to march on the 9 August 1956 to present a petition to J.G. Strijdom whom was then the Prime Minister.

The day of the march marks the moment when women stood together side by side to boldly raise their fits up high and sing: "wathint' abafazi, wathini' imbokodo" which in English means, you strike a woman, you strike a rock. Today, these are words that every South African woman stands firmly by and can proudly reiterate. Since the liberation movement of woman began; woman of South Africa are now taking over the world in more ways than one. South Africa's Most Influential Woman of 2012 Award Winner Advocate Thulisile Madonsela is one of the women that took over the political sphere of things in this country, a field which has been for many decades meant solely for men.

Madonsela has proven herself to be a reliable and unbiased public protector for South Africa for the past seven years. She bravely lived up to her oath and challenged South Africa's very own leading man, President Jacob Zuma, regarding his scandalous KZN homestead in Nkandla. She is not only South Africa's Public Protector, but she is one of the eleven technical experts whom of which assisted the Constitutional Assembly in 1994 as well as 1995 to draft the final constitution. With the election of a new public protector underway, she has most definitely set the bar incredibly high for 2016 public protector candidates. The advocate reflect of how academically liberated women can lead people of this country to freedom and equality.

Another prosperous woman South Africa can proudly vouch for is 800m Rio Olympic Games Gold Medal Winner, Caster Semenya. Women are always said to be weak and fragile however, Semenya thrives to challenge such infuriating stigmas attached to women about their strength, and speed. The middle distance runner has incredibly vast tenacity, emotional and mental strength because against all the odds she has faced about her sexuality throughout her years as an athlete, she remains persistent and still keeps her focus on her goals. If South African women still lived under the "dom-pass" law, our country wouldn't have the number of gold medals we pride themselves too. The champion has admirable character that even men around the world can only wish to possess.

It is said that music can touch a nation and our South African woman have literally made it their job to make sure they touch the world and ensure their voices are heard. The music industry (specifically the rap industry) has been a male dominated industry for many years. However, young female MCs are now emerging and making their melodic voices and lyrical jabs be heard. South African "feMCSs" such as Nomuzi Mabena also known as Moozlie, Nadia Nakai, Patty Monroe and many other female rappers are slowly but surely reaching the same level of success as their male counterparts by becoming formidable in the rap industry.

Their musical content, in their own various ways, speaks the woman's mind. Our local feMCSs not they only express their opinion regarding the rap industry but they also represent woman's femininity. These talented women are not afraid to fiercely flaunt their sex appeal when performing or even in their music videos. Our South African female MCs mirror artistic, sexual and intellectual liberation our country has achieved over the years. They are without a doubt role models to young girls who have a passion for rap/entertainment industry. Our country, and the world, is yet to witness more female lyrical talents in the next few years.

Women, and South Africa at large, can never give enough thanks to the FSAW historical heroines, Lillian Ngoyi, Helen Joseph, Rahima Moosa, Sophia Williams De Bruyn as well as the many unnamed phenomenal women who paved the way for all the great women in South Africa.

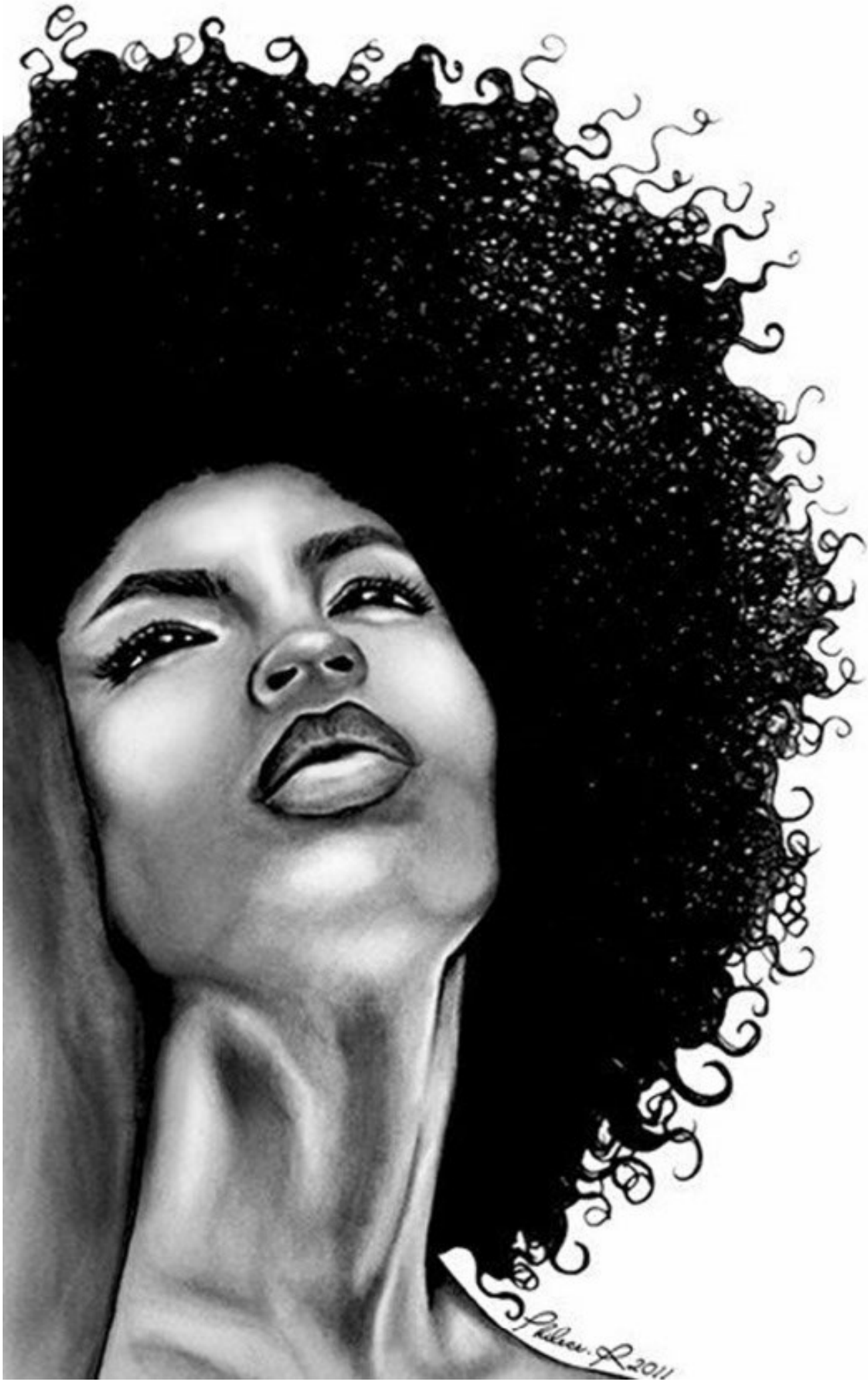
2011

Current Affairs

India Union Cabinet approves MoU between India and South Africa in the field of Tourism

The Union Cabinet has given its ex-post facto approval for a Memorandum of Understanding (MoU) between India and South Africa for cooperation in the field of Tourism. Decision in this regard was taken by the Union Cabinet Meeting chaired by the Prime Minister Narendra Modi in New Delhi. The MoU was signed in July 2016. Objectives of the MoU Expand bilateral cooperation in the tourism sector. Encourage cooperation between tourism stakeholders, including hotels and tour operators. Exchange information and data related to tourism Establish exchange programmes for cooperation in Human Resource Development. Encourage visits of Tour Operators/Opinion Makers/ Media and tourists from both countries for promotion of two way tourism. Investing in the tourism and hospitality sector. Exchange experiences in the areas of education, promotion, marketing, destination development and management. Participate in travel exhibitions/fairs in each other's country Promote safe, honourable and sustainable tourism. Background South Africa and India share and enjoy warm and friendly bilateral relations. South Africa is an emerging tourism source markets for India. In 2015, India had received approximately 51922 tourists from South Africa. India has extended the Electronic Tourist Visa (eTV) facility for the South African Nationals. The eTV facility has elicited good response from travel trade. The MoU will be instrumental in increasing arrival from South Africa.

Zika Virus may damage brain cells in adults, not just newborns: Study

US based new research has found out that that Zika virus may damage brain cells not just in newborns but also in adults. However, this research is still in the early stages. In this study, researchers have focused on neural progenitor cells. These cells are the stem cells of the brain. They grow and divide in fetuses to create neurons, which are what carry information throughout our brains. Key Facts The study suggests that adults may not be immune to the effects of virus, as they also maintain small number of progenitor cells in the areas of the brain. Adults use these cells for learning and memory. They also help to replace and replenish damaged neurons. It study suggests that the Zika virus may affect the memory and learning centres in adult brains as the progenitor cells can be susceptible to Zika infection. Zika virus is vector borne disease transmitted primarily by Aedes aegypti mosquitoes. The virus is capable of causing serious birth defects i.e. neurological disorders and foetal deformation known as Microcephaly in which infants are born with abnormally smaller heads. Besides a possible link between the virus and Guillain-Barré syndrome (GBS: a condition in which the body's immune system attacks part of the nervous system) is also suspected.

China opens world's longest and highest glass bridge

The world's highest and longest glass-bottomed bridge was opened to visitors in central China. The bridge connects two mountain cliffs known as the Avatar Mountains in Zhangjiajie, Hunan province. Key Facts The glass-bottomed bridge is 430 metres long and is 6 metres wide. It stands 300 metre above a canyon in the Tianmenshan National Forest Park. It has been paved with 99 panes of three-layered transparent glass. It has been designed by Israeli architect Haim Dotan. Construction of the bridge had completed in December 2015. So far it has set 10 world records for design and construction. Maximum 8,000 visitors will be allowed to cross the bridge every day.

Airlander 10: World's largest aircraft embarks maiden flight

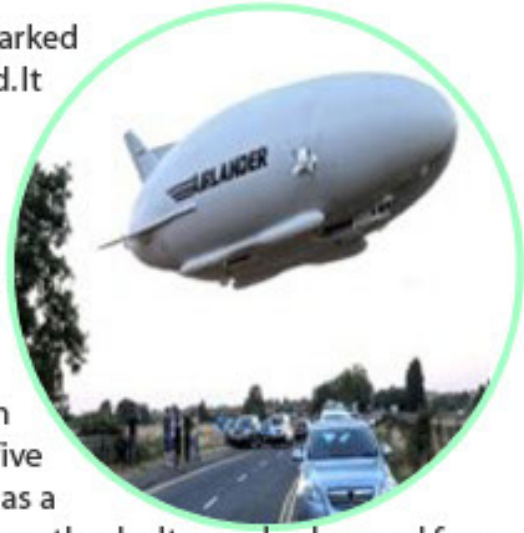

The world's largest (longest) aircraft the Airlander 10 has embarked its maiden flight at an airfield in Cardington in central England. It is a hybrid airship made by Hybrid Air Vehicles in United Kingdom. Its successful flight comes 85 years after another airship the ill-fated R101 took off in October 1930 from the same airfield before crashing in France. Features of Airlander 10 Airlander 10 is hybrid ship i.e. it is a partly plane and partly airship filled with helium gas. It is 92-metre-long and 43.5m wide. It can fly at up to 4,880 metres and reach speeds of 148 kilometres per hour. It can also carry a 10-tonne payload. It can stay airborne for more than two weeks unmanned and up to five days if manned. It was first developed for the US Government as a surveillance aircraft, but the project was shelved amid defence cutbacks. It can also be used for commercial purpose.

Scientists develop mechanism to recycle CO2 into usable fuel

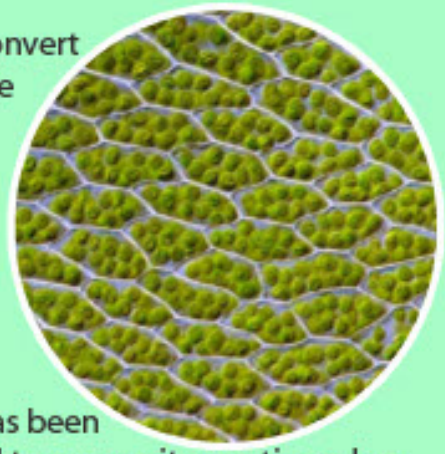

Researchers from United States have developed a mechanism to convert greenhouse gas (GHG) Carbon dioxide (CO2) into carbon monoxide (CO) that can be recycled into usable fuel. This mechanism was developed by US Department of Energy's Argonne National Laboratory and University of Illinois at Chicago. Key Facts This mechanism is based on the natural photosynthesis process that take place in green plants in which CO2 is converted into sugars. However, in it this scientific conversion process of converting CO2 into CO is different from natural photosynthesis. In this scientific conversion process, metal compound called tungsten diselenide has been used in the form nanosized flakes to maximize the surface area and to expose its reactive edges for converting CO2 into CO. In natural photosynthesis process plants use an organic catalyst called an enzyme to convert CO2 from the atmosphere into a sugar. In this case, green plants need energy from light, water and CO2 from atmosphere in order to make their fuel. The obtained CO which is also a greenhouse gas can be converted into usable fuel, such as methanol.

NASA's Juno probe completes first Jupiter flyby

NASA's solar-powered Juno spacecraft has successfully executed its first flyby of Jupiter, our solar system's most massive planet. During its first flyby, Juno passed just 4,200 kilometres above the planet's clouds. It was the closest contact ever achieved by a man-made probe with Jupiter. Key Facts During this flyby, it was for the first time Juno had its entire suite of science instruments activated. During this closest approach, Juno passed about 4,200 kilometres above Jupiter's clouds and travelled at speed of 208,000 kilometres per hour with respect to the planet. There are 35 more close flybys of Jupiter planned during Juno's mission scheduled to end in February 2018. About Juno spacecraft The unmanned Juno spacecraft launched on August 5, 2011, from Florida, US. It had arrived at Jupiter on July 4, 2016. Juno is the first solar-powered mission designed by NASA to see beneath Jupiter's clouds. It had travelled 2.7 billion kilometres since its launch to reach Jupiter. It has nine instruments on board to study atmosphere, gravity, magnetic field and possible existence of solid core in Jupiter. Juno will also map Jupiter's gravity and magnetic fields and also track how much water is present in the atmosphere. It will have mission life of 20 months from July 2016 to Feb 2018. In its mission life, the spacecraft will circle the Jupiter 37 times before finally making a death plunge in 2018 in order to avoid accidentally crashing onto one of the planet's moons.

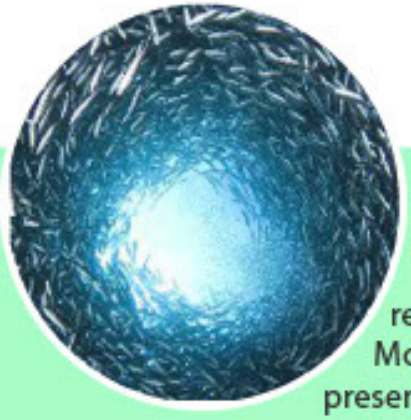

US to create world's largest protected marine area off Hawaii

United States is going to create world's largest protected marine reserve area named as Papahanaumokuakea Marine National Monument off the Hawaiian coast. It will be created by expansion of present national monument off Hawaii. US President Barck Obama will use his power to expand this national monument. Key Facts With this expansion, the Papahanaumokuakea Marine National Monument will now span to 582,578 square miles. Thus, it quadruples in the size from present size. The expansion will further help to protect more than 7,000 species and improves an ecosystem dealing with ocean acidification and warming. It will permanently protect coral reefs and underwater marine habitats which are home to marine species, including rare whales and sea turtles. The monument was first designated by the US President George W. Bush in 2006 as the Northwestern Hawaiian Islands Marine National Monument. It was renamed later in honour of Papahanaumoku and Wakea, the husband-and-wife Hawaiian gods of earth and sky. In 2010, the United Nations Educational, Scientific and Cultural Organization (UNESCO) had designated the area a world heritage site.

China launches World's first Quantum Communication Satellite

China has successfully launched the world's first quantum satellite dubbed as Quantum Experiments at Space Scaler (QUESS) satellite. The satellite was launched on board of Long March-2D rocket from the Jiuquan Satellite Launch Centre in the remote northwestern province of Gansu. Key Features The QUESS satellite has been nicknamed as Micius after a 5th century BC Chinese philosopher. It will be located in sun-synchronous orbit at an altitude of 500 km and will circle the Earth once every 90 minutes. The satellite will help China to establish hack-proof communications system by transmitting uncrackable keys from space to the ground. Applications: Ranges from highly secured military and government communications to online shopping. Significance Earlier, researchers around the world had successfully sent quantum messages on land. But this first of its kind satellite-based quantum network would make it possible to send quickly encrypted (hack proof) messages around the world. It also opens door to other possible uses of the technology. The launch is also a major triumph for China in the field of quantum technology. What is Quantum communication? Quantum communication boasts ultra-high security communication. It uses subatomic particles to securely communicate between two points. In case intruder (hacker) tries to crack the message in Quantum communication, it will change its form in a way that would alert the sender and cause the message to be altered or deleted. Note: Chinese philosopher Micius has been credited for conducting optical experiments.

The world's first self-driving taxi service was launched in Singapore.

This launch is significant as it offer technology demonstration that could revolutionize the future transport industry. The self-driving taxi service was launched Singapore based nuTonomy, an autonomous vehicle software startup. With this nuTonomy became entity in the world first to offer self-driving taxi rides to the public. Key Facts The Singapore government had given its approval nuTonomy to conduct the self-driving taxi trial for the public. NuTonomy has started this service with small fleet of six cars. It includes modified versions of Renault Zoe and Mitsubishi i-MiEV electric car. Each car is fitted with six sets of Lidar (Light Detection and Ranging), a detection system that uses lasers to operate like radar that constantly spins on the roof. There are also two cameras on the dashboard to scan for obstacles and detect changes in traffic lights. During the trail phase, these vehicles have a computer engineer and backup human driver in case anything goes wrong.

career

The Department of Rural Development and Land Reform Internships2016

The Department of Rural Development and Land Reform (DRDLR) invites Unemployed
Agricultural Graduates with a three-year diploma or degree in Agriculture who need practical hands-on experience to improve their chances of employment to apply for Agricultural Graduates Programme opportunities that currently exist in the DRDLR Provincial Offices.
Candidates with experience will have an added advantage.
Requirements
- Project and People Management skills -Research methodology -A valid driver's licence -Willingness to travel and work extended hours -Computer literacy skills -Communication skills -Facilitation skills -Report writing skills -Presentation skills -Liaison skills -Interpersonal relations skills.

The successful candidates will participate in rural development projects in the following Agricultural fields:
Degree/Diploma in Agricultural Economics
Degree/Diploma in Agricultural Engineering
Degree/Diploma in Agronomy
Degree/Diploma in Crop Production
Degree/Diploma in Soil Science or Agricultural Management
Degree/National diploma in Forestry or Plant Production
Closing Date: 02 September 2016
Location: Nkangala District, Gert Sibande District and Ehlanzeni District
Ref No: 3 / 2 / 1 / 2016 / 110
Requirements
Applicants should reside within the Local Municipalities and/or Districts where the positions are advertised and applicants who reside close to the project site shall have an advantage.

Correspondence will be limited to short-listed candidates and successful candidates only. If you have not been contacted within two (2) months after the closing date of this advert, please accept that your application was unsuccessful. Successful applicants will be appointed for a period of 12 months.

Successful candidates may be expected to reside on the project site for the duration of their contract.

Cipla Biotec's Graduate Training Programme 2016
Cipla Biotec's Training Program runs for a 6 month month period. It is designed to help the Graduate make a smooth transition from campus into the world of work.

Graduate trainees will undergo a hands-on training program covering the entire gamut of Manufacturing & Engineering functions in a running setup at Cipla BioTec, in Goa, India.

The all-round experience will help graduates understand the entire manufacturing chain & also provide them exposure to advanced manufacturing technology. NB!

University candidates should apply on the University Job Advertisement.

Requirements, Qualifications & Experience Education:

• Passed and completed Technikon Qualification (less than 1 Year working Experience) or Final Year students : National diploma –Biotechnology; B Tech – biotechnology; National diploma – Chemical Engineering; B Tech – Chem Engineering

• Passed and completed Matric or equivalent

Experience:
• Working experience not required.

Duties & Responsibilities
Graduates will be exposed to the following areas (but not limited to):
- Protein Synthesis
- Mammalian Cell Culture
- Commercial level Bioreactors
- Lab Scale Bioreactors
- Upscaling process up to 2kL
- Downstream – Purification
- Industrial Scale Chromatography
- Tangential flow filtration
- cGMP
- Drug Product
- Vials
- Lyophilisation
- Engineering & utilities
o Boilers
o Chillers
o WFI
- Validations

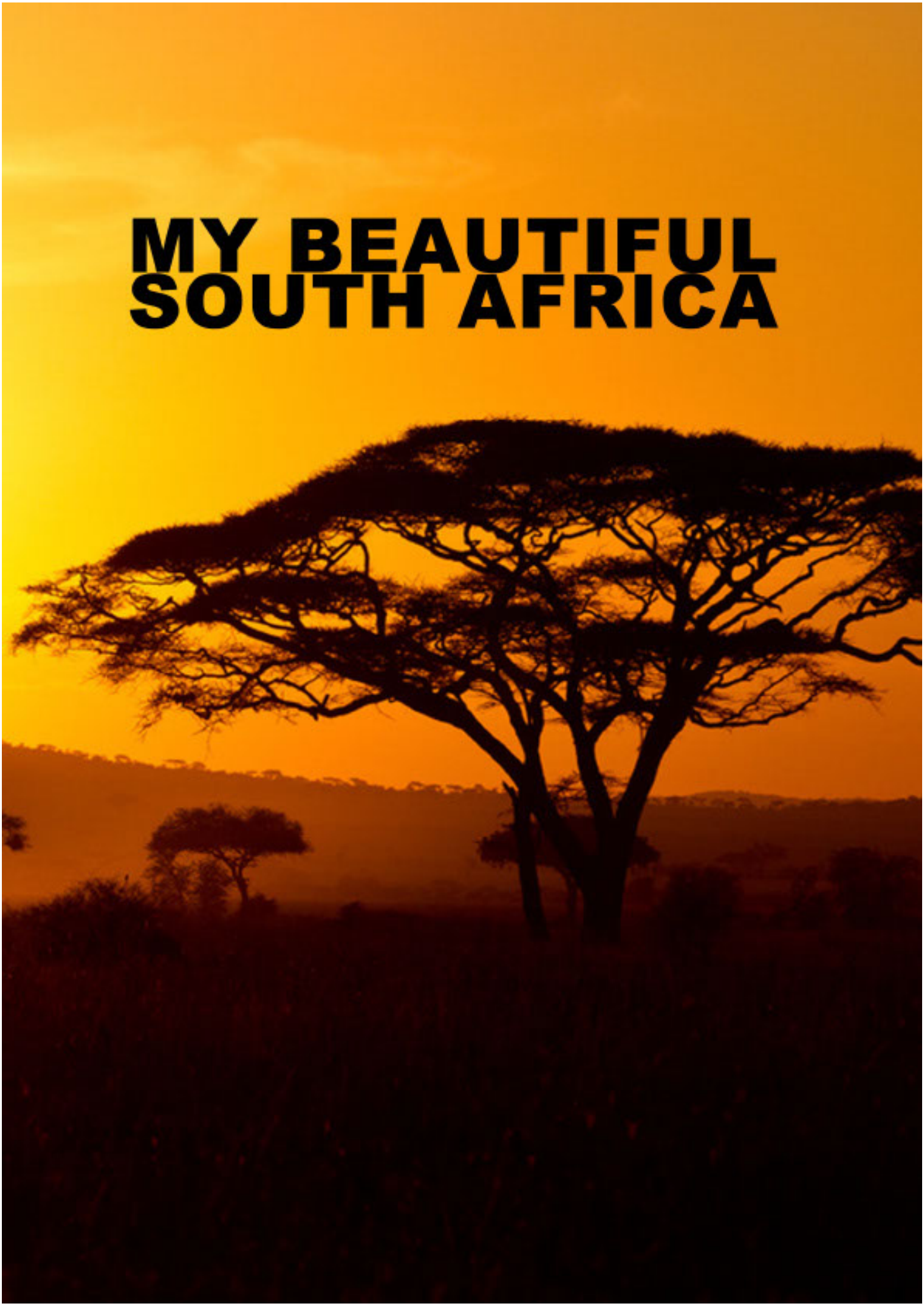
MY BEAUTIFUL
SOUTH AFRICA

NAETO WORLD

MAGAZINE

KEEPING IT 1 HUNNIT

WE THANK YOU FOR DOWNLOADING
AND SUPPORTING NAETO WORLD MAGAZINE
WE ARE NOTHING WITHOUT YOU.
KEEP KEEPIN IT 1 HUNNIT

FOLLOW US, LIKE US, AND STAY WITH US

NAETO WORLD MAGAZINE

NAETOWORLDMAG

@NAETOWORLDMAG

WWW.BALLERSFAM.BLOGSPOT.COM