

RECORD OF SURVEY FOR MR. D. ESTEY 234-OR-352

A PORTION OF THE SOUTH 1/2 OF THE SOUTH 1/2 OF SECTION 13, T8N., R.10E.,
M.D.B.#M., AMADOR COUNTY, STATE OF CALIFORNIA

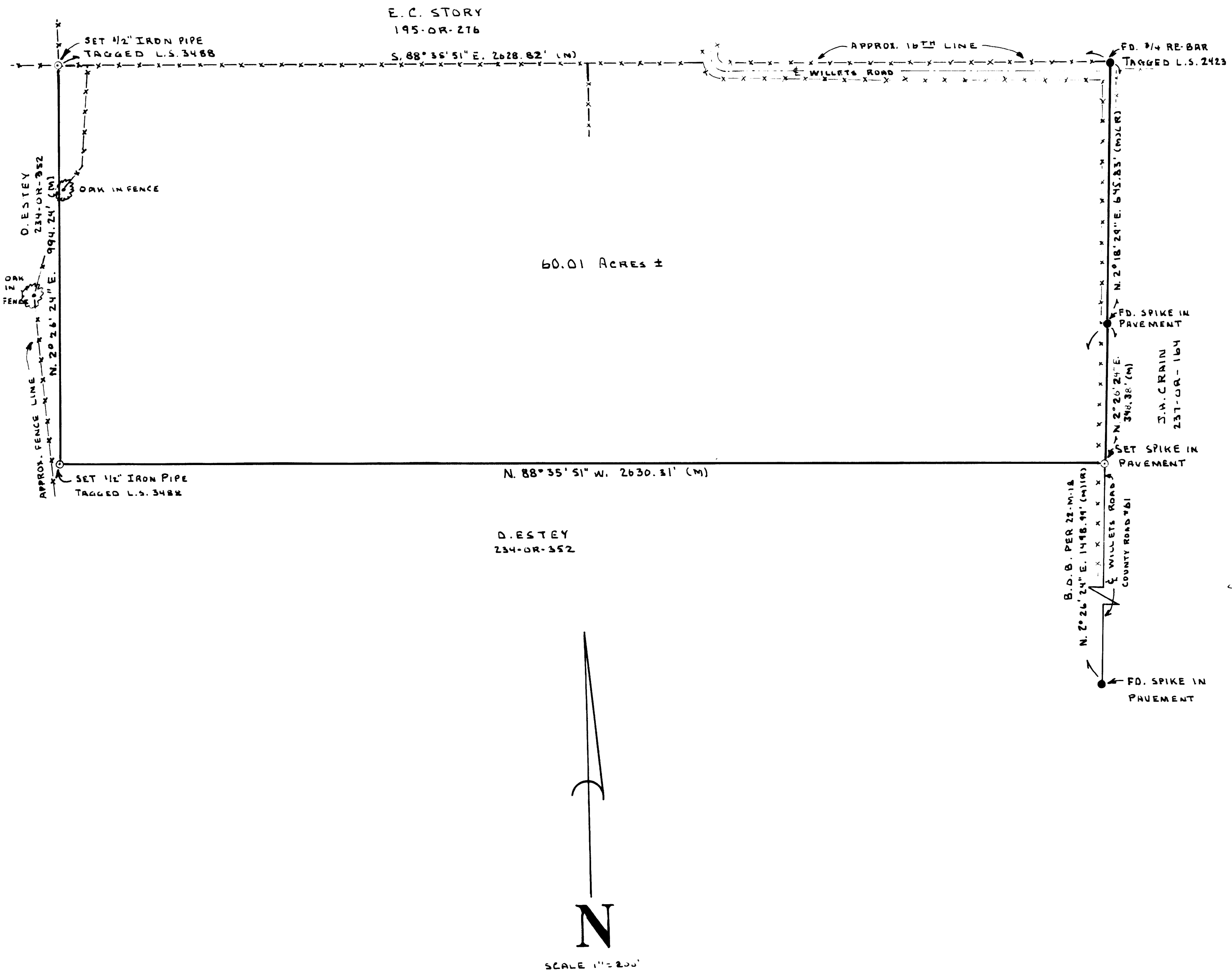

SURVEYOR'S CERTIFICATE

THIS MAP CORRECTLY REPRESENTS A SURVEY MADE BY ME OR UNDER MY DIRECTION IN CONFORMANCE WITH THE REQUIREMENTS OF THE LAND SURVEYOR'S ACT, AT THE REQUEST OF MR. D. ESTEY IN DEC. 1974.

Robert E. Hamm
ROBERT HAMM L.S. 3488

COUNTY SURVEYOR'S CERTIFICATE

THIS MAP HAS BEEN EXAMINED FOR CONFORMANCE WITH THE REQUIREMENTS OF THE LAND SURVEYOR'S ACT THIS 8th DAY OF Jan, 1975

Keith Fraser L.S. 2774
KEITH FRASER, COUNTY SURVEYOR

COUNTY RECORDER'S CERTIFICATE

FILED THIS 8th DAY OF January 1975 AT 2:40 P.M. IN BOOK 22 OF MAP AND PLATS AT PAGE 4 AT THE REQUEST OF THE AMADOR COUNTY SURVEYOR.

Anthony Sullivan BY: *E. G. Hayward* DEPUTY
AMADOR COUNTY RECORDER FEE: 5.00

COMPLIANCE CERTIFICATE

THIS MAP HAS BEEN EXAMINED FOR COMPLIANCE WITH THE PROVISIONS OF THE SUBDIVISION MAP ACT AND ALL LOCAL ORDINANCES ENACTED PURSUANT THERE TO.

Keith Fraser L.S. 2774
KEITH FRASER, COUNTY SURVEYOR
DATE 1-8-1975

NOTES AND LEGEND:

- BASIS OF BEARINGS IS THE EAST PROPERTY LINE N. 2° 26' 24" E. AS SHOWN ON R/S 22-M-18.
- (M) MEASURED
- (R) RECORD AS SHOWN ON R/S 22-M-18
- ALL FD. COR. ARE AS SHOWN ON R/S 22-M-18
- ALL COR. SET AS SHOWN

HARDGROVE-HAMM-ASSOCIATES
CIVIL ENGINEER LAND SURVEYORS
JACKSON, CALIFORNIA
(209) 223-1061

SCALE: 1"=200' W.C. 285 DATE: DEC 74